TOM SAYS
SOME

Chasing Something Is Always More Exciting Than Catching It

See What Ad Says Today

IF YOU DON'T GET YOUR PROGRESS LET US KNOW.

CLEARFIELD PROGRESS

THE WEATHER
Fair tonight. Friday partly cloudy and warmer.

VOLUME XVIII — THE CLEARFIELD PROGRESS, CLEARFIELD, PA., THURSDAY EVENING, SEPTEMBER 18, 1924. — NUMBER

SECRETARY MELLON AND SEN. COUZENS ARE FACE TO FACE

Former Appears Before Senate Committee In Private; Hopes Good Will Be Final Result.

VIEWS EXCHANGED

By H. K. REYNOLDS
(I. N. S. Staff Correspondent.)

Washington, Sept. 18.—Secretary of the Treasury Mellon and Senator James Couzens, of Michigan, whose epistolary argument over tax reduction enlivened the revision of the revenue laws by the last congress, met face to face today before the Senate committee investigating the Bureau of Internal Revenue.

Mellon was called before the committee to give his advice with respect to the scope of the Treasury Department and to be questioned concerning operation of the bureau and charges that the administration of the revenue laws resulted in injustices to thousands of tax payers.

Upon leaving the Treasury Department for the Capitol where two committees are engaged in investigating his official activities, Mellon said that he felt "no uneasiness" over the Couzens inquiry and expressed the hope that the work of the committee would result in the formulation of recommendations for the improvement of the government's methods of collecting and adjusting federal taxes.

As soon as Mellon reached the hearing, the committee went into executive session and two of the wealthiest men in America put their heads together to contribute to the solution of the nation's tax prolem. It was the first time that their divergent views had ever been exchanged, except through the mails, but the discussion that took place was "off the record" and reserved only for the ears of the few members of the committee who were present—King, of Utah, Ernst, of Kentucky, Jones of New Mexico.

Senator Couzens led the committee in questioning Mellon, drawing from the Treasury head his opinions concerning proposed revision of the revenue laws and the forthcoming investigation of prohibition enforcement.

The committee plans to occupy itself for the present with the income tax laws, directing its attention particularly to the Treasury's method of handling appealed cases.

When this phase of the probe is completed, an inquiry to determine how much politics is involved in prohibition enforcement will be started. It may not be possible according to members of the committee, to launch the dry law inquiry until the middle of November, but emphatic denial was made of reports that the Presidential campaign had anything to do with the delay.

Internal Revenue Commissioner Blair, Prohibition Commissioner Haynes and a number of other officials will be called before the committee.

In addition to the internal revenue probe, directed largely at Mellon, the House banking and currency committee is investigating alleged duplication of government bonds by the Bureau of Engraving and Printing, a branch of the Treasury. Mellon is involved because of his denials that duplications have occurred, in the face of repeated assertions by Charles B. Brewer, a special investigator, that he has "duplicated" and "fraudulent" bonds in his possession.

HE WAS NO GRANGER

Speck's painters are having a lot of fun with one of their number. This lad was one of a crew painting a farm house in the vicinity of Wallaceton yesterday. When he went out onto the back porch to "wash for dinner" the painter seized a wash basin and going to a cream separator nearby seized the handle and turned a quart or two of cream out into the basin before he discovered he had tackled the wrong pump.

Mrs. N. C. Garman and sons are visiting her sister Mrs Carrie Fiedler at Greenburr, Pa.

CHICAGO STOCKYARD DISTRICT TO HEAR DAVIS THIS EVENING

By WILILAM K. HUTCHINSON
(I. N. S. Staff Correspondent.)

Chicago, Sept. 18.—Tired and enthused by his long swing around the agricultural west, John W. Davis returned here today to expound his governmental theories in the haunts of industry.

The Democratic nominee was ready to deliver a keynote speech here tonight—in Chicago's stockyard south side—which, he hoped, would start a stampede to the banners of Democracy throughout the whole industrial mid-west. He planned to include the entire range of campaign issues in his speech and to summarize the viewed effects of his western tour.

There was a possibility that he would take up again the Ku Klux Klan issue and it was certain he would devote part of his remarks to religious freedom. The high spot, however, was expected to be a straight from the shoulder attack upon alleged Republican corruption.

Davis hopped off the special train which brought him here from Des Moines, full of confidence and enthusiasm. His western trip at least had inspired the candidate with a firm belief in his ability to win next November fourth.

With the Chicago date fulfilled, the nominee planned to swing eastward through a series of Indiana engagements before plunging into a drive to win the Ohio valley and Atlantic seaboard.

In closing his trans-Mississippi tour at Des Moines, Davis offered for the first time his personal interpretation of the Democratic paltform on the issues of tariff and taxation. He also took occasion to predict American entrance into the League of Nations and to demand that the United States "fulfill its pledge" to enter the world court without further delay.

On the subject of taxation, Davis declared he favored the same theory as in morals, "that the strong must bear the burdens of the weak." He inferentially condemntd the proposed tax on tax free securities.

"I am for reduced taxes," he said, "not only because they lighten the burden on the citizen but because they reduce the temptation to extravagance. The only way to prevent extravagance is to maintain a minimum of taxation.

"The bill passed by the last congress, reducing income taxes must be treated as a beginning and not as a finality. 'I do not believe in high surtaxes simply for the purpose of taxing the rich or any higher taxes of any sort than those necessary to support the government. On the other hand, common justice dictates that when reductions come, they shall be given first to those who feel the burden most severely."

On the tariff, the nominee declared himself for an immediate revision of the Fordney-McCumber tariff bill but asserted by inference that he was opposed to "free trading," and favored "such easy revision as would not alarm business."

"The Democratic party proposes to reform the tariff downward to a truly competitive basis," he said, "and to eliminate all favoritism. We do not propose any ruthless and vindictive slashing of rates to gratify political animosities or class antagonism.

"We have no resentment and only friendliness for legitimate business fairly conducted but we do intend to withdraw the invitation extended in the form of exorbitant rates of duty to certain industries to profit through monopolistic control of production, markets and prices. We propose to permit a competition effective enough to stimulate enterprise, prevent monopoly and to discourage bad managements, indolence, waste and neglect."

(Continued On Page Two)

SURE, WHY NOT?

Carlisle, Pa., Sept. 18. (INS.)—John and Richard Penn, heirs of William Penn, are named in a suit to show cause why certain mortgages filed in 1799 should not be satisfied. The three mortgages were for a combined sum less than $300. The petition was filed by C. H. Massland and sons, rug manufacturers.

BUYS MARYLAND TOWN FOR $43,000

Ashland, Md., Sept. 18 (INS.)—Going, going, gone" and with that prosaic and customary declaration by the auctioneer, this entire town was sold for $43,000.

The lucky bidder was Mano Swartz, a Baltimore furrier, and he takes this town of 165 souls, stores, warehouses, dwellings—well in fact, nearly everything.

A church, school house, railway waiting room and two small houses were not included in the sale.

The property was sold to settle the estate of Joshua Horner and was owned by twenty heirs.

Government Operating Expenses Slashed 13 Million In July - August

By ROBERT S. THORNBDRGH
(I. N. S. Staff Correspondent.)

Washington, Sept. 18.—Government operating expenses were slashed $13,400,000 in July and August, compared to the first two months of the preceding fiscal year, according to official treasury figures today.

Based on the savings in the last two months governmental "overhead" will be $90,000,000 less in the 1924-1925 fiscal year than in 1923-1924. If this can be accomplished high officials of the Treasury declared that President Coolidge's hope for a $180,000,000 surplus in 1926 will be achieved.

The President is keeping in close touch with the preparation of the new budget, which will be submitted to Congress in December. It was understood administration officials feel that ordinary expenses may be kept within the three billion mark, as urged by President Coolidge.

Only two government departments showed increases in cost—Navy and Agriculture. Operation of the navy totalled $62,013,000, an increase of $7,799,000 over July and August, 1923, while expenses of the Agriculture Department of $30,261,000 were $6,619,000 greater than in the corresponding months of last year.

The United States Veterans Bureau established a record for economies, chiefly as a result of reductions in personnel, operating expenses having been $8,818,000 less in July and August, than in the same period of 1923. It cost $62,880,000 to maintain the nation's war dependents and disabled in July and August.

Contrasted to the Navy increase, the War Department was operated at a reduction of approximately $3,300,000 compared to the first two months of the last fiscal year. The Interior and Treasury Departments showed reductions of more than $3,000,000 for the period.

Ordinary operating expenses of the government in July and August were $396,623,000 compared to $410,050,000 last year. Including expenditures caused by such public debt retirements as are charged against so-called "ordinary receipts," the total overhead for the two months was $404,886,000, about $71,800,000 under the same months last year. It was explained, however, that in the 1923 months the Treasury retired $66,668,000 of the public debt, whereas in the same period this year the retirement was but $5,263,000. Public debt retirements will take place later in the year, officials said.

"Chicagoan", Crack Ltd., Leaves Rails And Goes 300 Feet Thru Cornfield

Galesburg, Ill., Sept. 18 (INS.)—The Chicagoan, crack limited of the Santa Fe Rairroad, bound for Chicago, plowed into a freight train here early today. No one was injured.

Rube Stoner, engineer and the fireman rode the passenger train engine 300 yards into a corn field without being injured. Steel coaches protected passengers.

The buckling of a car in the freight train as it was taking a siding caused the smashup.

Fred B. and Robert Leavy are attending the annual outing of the State Funeral Directors association at Spruce Creek club house today.

CLEARFIELD GAVE BILLTOWN CHAMPS A REAL BALL GAME

Locals Had Penna.-N.Y. League Champs Sewed Up Several Times and Only Lost By 2 Runs.

WAS GRAND FINALE

The Williamsport champions of the New York-Pennsylvania or Nypenn League, as it is styled, appear to have just a little bit of an "edge" on the "home spun" youths making up the teams of the Clearfield-Centre League. This fact was convincingly demonstrated at DuBois on Tuesday afternoon when Harry Hinchman's "hard-boils" maltreated the Rum-Dubs 10 to 3, and again brought home to local fans when they met our own champions of the C. & C. League on the local ball field and nosed them out of a game by a 3 to 1 score.

Williamsport has a pretty nifty team, every member of which is a player of class, and a gentlemanly, hard-working baseball player. They, as was to be expected, were easily masters of the situation in yesterday's game, but our own gave them a good run for the money and are deserving of congratulation for the fine game they put up, especially considering the fact that they have had a two-weeks lay off since the season closed on Labor Day and were a bit rusty on that account.

Rex Fauver was in excellent form and twirled a much better game than the score would indicate, being considerably handicapped by the four misplays of his helpmates which show in the box score and several other "boners," which were evonducive of profanity of varying degrees, and which were tallied on the memories of the fans. The absence of W. Fauver at third and Little Mac in left also hurt some, but all in all it was a good game to look at.

Clearfield scored her solitary run in the second inning. Heberling, first up in the inning, was safe at first on an error at short. He went to third on Shaulis' single and scored on a slow handling of the ball by the center fielder and the second baseman.

Lefty Demorest did the pitching for the enemy and held our sluggers to five widely scattered bingles, none of which were forthcoming when they were needed. After two were out in the first inning Abe Bailey got one to his liking and slammed it onto the track in right field for a three bagger. He died there as Droney hit to third and was an easy out at first.

(Continued on Page Three.)

St. Joseph, Mo., Reached Today By World Flyers, On To Oklahoma Is Next

St. Joseph, Mo., Sept. 18. (INS.)—The round-the-world girdlers arrived here at 12:22 today. Flying in a perfect V formation the planes flew over the city before heading to Rosecrans aviation field where they will remain for about an hour before proceeding to Muskogee, Okla.

The landing was completed at 12:25 p. m.

A great crowd rushed to greet the flyers but a company of national guard troops kept them at a safe distance.

Ofutt Field, Omaha, Neb. Sept. 18. (INS.)—Delayed by the necessity of unloading a part of their fuel supply the American around the world flyers headed by Lieut. Lowell H. Smith hopped off from Ofutt Field at 10:43 o'clock this morning for St. Joseph, Mo., where they planned to stop for an hour and continue to Muskogee Okla. They also planned to circle over Kansas City, Mo., after leaving St. Joseph.

Weather reports received at the flying field prior to their departure indicate ideal flying conditions.

MARRIAGE ANNOUNCEMENT

Mr. and Mrs. W. E. Weston announces the marriage of their daughter Alverta Ruth to I. Lynd Eck, Saturday, August thirtieth, 1924.

SAFETY MAN TELLS ROTARIANS HOW WE CONDUCT OURSELVES

The members of the local Rotary Club listened to a common sense discourse on the necessity for intensive public education to avoid accident and death in our twentieth century life at last night's meeting of the club at the Hotel Jordan. The speaker was P. F. Neff, a representative of the Pennsylvania Railroad Company, who has made a close study of the subject and knows just what he is talking about.

He was in attendance at the recent National Safety Congress at Chicago and gave some startling figures of accidental deaths and injuries annually throughout the United States as compiled by this safety congress.

While in town yesterday Mr. Neff gave our town the once over, with the critical eye of the expert seeking to gather first hand information as to the spirit of caution and observance of law and safety rules which animates Clearfield people. In one hour he noted no less than five absolute violations of the traffic laws of the State, while out of 500 people observed about ten per cent were "jay walkers," thus adding to the problem of the motor driver and inviting their own death or injury. Mr. Neff said statistics and investigation disclosed that of all automobile drivers, but a measly 3 per cent were reckless, incompetent and dangerous drivers and urged caution against this per cent, and this failing, their removal from the highways.

Rotarian B. M. Marlin and Mr. Morrison, of DuBois; Messrs Strackler, of Williamsport; Baer, of Reading; Stayman, of Virginia, and James F. Pletcher of Clearfield were among the guests present.

The new budget fixing the annual dues for all purposes at $100 per year was adopted after considerable discussion.

George Thurston, who won the prize, a pair of shears, for having the greatest number (5) of daughters at the "father and daughter" banquet last week offered to make an address on the merits of the "home bob", but was induced to hold it over until some other date.

Organist, 29, Marries Widow, 83; Daughter Approves The Match

Norfolk, Va., Sept. 18. (INS.)—John Edward Griffith, 29, and Mrs. Sarah Elizabeth Fray, 81, wealthy Washington widow, were married today at 10:30 o'clock in the Fourth Street Baptist parsonage, Portsmouth. Rev. A. R. Loe, pastor of the church, performed the ceremony.

Before he married the couple, Rev. Loe asked the greatly agitated widow if her daughter, a middle aged woman, opposed the marriage.

Mrs. Fray replied that the daughter did not.

The bridegroom was attended by an associate from the theatre where he is employed as an organist.

Miss Mary Ball, one of our local girls, and Mr. Robert Doyle, of Niagara Falls, N. Y., were quietly married at Buffalo on the 15th of this month. The yare at present visiting with the bride's parents, Mr. and Mrs. Frank Ball. They will make their home in Buffalo.

Prominent Women Will Urge Pinchot To Save Woman From The Chair

Philadelphia, Sept. 18 (INS.)—Governor Pinchot will be asked by prominent club women and others here to revoke the death penalty impoed on Louise Thomas, 19 year old colored girl, who has been condemned to die in the electric chair on Oct. 20 for the murder of Harrison Saunders, a colored policeman. If her sentence is not commuted to life imprisonment she will be the first woman ever to be electrocuted in Pennsylvania.

It is expected a deputation will wait on the Governor at Harrisburg next week to plead for executive clemency for the girl.

"The electrocution of the girl would be a disgrace to Pennsylvania," D. L. Anderson, of the Union League, declared here today, especially in view of the fact there is reason to believe the girl shot in self defense.

Mrs George Horace Lorimer, president of the Republican women of Pennsylvania, one of those interested in the fight, said she did not think Gov. Pinchot "will allow the blood of this woman to stain his hands."

HILE GIRL FOUND AT ALTOONA AND IS NOW BACK HOME

Suffering Temporary Mental Depression She Decided to Leave Home and Work for a Living.

ALL IS WELL NOW

Miss Edith Hile, the 17-year-old Lumber City girl, a student at the Clearfield High Schol, who disappeared last Friday evening after leaving the school building, was located last night by her father, Elbridge Hile, through the efforts and investigation of Chief of Police McMullin, before and following the publication of the story of her disapeparance in last night's Progress.

The young woman was found with friends at Altoona, where she had gone after leaving Clearfield. She had secured a position and had been working since Monday.

Miss Hile, we are informed by local acquaintances, appears to have been depressed mentally for some time, and the difference with her family relative to her attending school here and living in Lumber City appears to have caused a sort of temporary mental aberration and while in this condition she decided to leave school and home and strike out in the world for herself.

She accompanied her father to her home willingly last night and her family is much relieved over the happy outcome of the affair.

REEDSVILLE CHAPEL PRAYER SERVICE

The weekly prayer service will be held tonight at 7:30 in the Reedsville Chapel. Every one out and have a part in the service. A young girls' choir will be a special attraction. You are all cordially invited.

17 YEAR OLD BOY, CRAZED BY DRINK, KILLED AGED WOMAN FOUR YEARS AGO, SENTENCED TO HANG; HOPES TO LIVE

Washington, Sept. 18 (INS.)—Hopes for a life instead of death on the gallons were raised today in the breast of 22 year old Edgar Randolph Perrygo, who has been a prisoner in the district jail since he killed an aged woman four years ago.

Perrygo has been tried and condemned to die for the crime, but the outcome of the Leopold-Loeb case in Chicago has caused his attorneys to urge a rehearing for the youth, confident that Judge Caverly's decision will stand as a precedent for extending greater clemency to Perrygo.

The appeal will be taken up by the District of Columbia Supreme Court next month.

When Perrygo was on trial alienists testified that he was not normal mentally and that his twisted mind was not able to grasp the enormity of the crime which he committed. Among these alienists was Dr. William A. White of St. Elizabeth's hospital here, one of the psychariasts who testified for the defense in the the Leopold-Loeb trial and whose testimony helped to save the Chicago slayers from the gallows.

"I think that I am no more deserving of a death sentence thn those two boys, Leopold and Loeb," Perrygo said today. "I am not down on my knees crying for mercy—mercy does not come to people who cry.

"I was only seventeen when the crime was committed. That is mighty young. A boy doesn't know

(Continued on Page Five.)

LEGION CONVENTION WANTS PERSHING TO GET INTO HARNESS

May Be Deadlock In Selection of a National Commander; Pershing Is Not a Candidate.

THREE IN THE RACE

St. Paul, Sept. 18 (INS.)—The American Legion wants Gen. John J. Pershing put back in harness.

The Military Affairs Committee report which was unanimously adopted, declared Pershing is the best General to be retired because of reaching the age limit; that his heart and soul are in its work and he is still vigorous and able; that it is unfair alike to him and the Nation to retire him.

A resolution was adopted demanding that Congress pass whatever special legislation is needed to waive the age limit and restore General Pershing, and pledging the Legion to lead the fight "to make his valuable counsel available to those responsible for the National Defense." General Pershing, the resolution declared "showed himself one of the greatest soldiers in the Nation's history, and when retired was helping the nation to profit by its war lessons and to organize its defense for peace." The committee unanimously thanked members of Congress who voted to overrule President Coolidge's veto of the adjusted Compensation Act and a copy will be mailed to each of them.

Other resolutions adopted today asked amendment of the civil service laws to give members preference and make it mandatory to appoint a veteran if on the eligible list; asked Legislation to forbid discharging men and women from government employ except by regular civil service proceedings and asked a change in the Compensation Act to allow any veteran who wishes to sign his rights over to any patriotic organization chartered by Congress.

The latter resolution provoked long discussion, and its wisdom was questioned by southern delegates.

Congress was asked to strengthen the United States Naval Defense against foreign aggression and "as the best and cheapest guarantee of National Safety and peace" in the natal affairs committee recommendations unanimously adopted today by the Legion committee.

St. Paul, Minn., Sept. 18 (INS.)—Prospects of a deadlock in the American Legion election for a National Commander to succeed John R. Quinn of California, were breaking today. The election will take place today.

Gen. J. J. Drain, of the District of Columbia, General John R. McQuigg, of Ohio and Harrison Fuller, Past State Commander of Minnesota, were prominently mentioned.

The boom for Gen. John Pershing has subsided, because the Legionnaires have been told the General wants to stay in private life.

METHODIST MINISTERS AND LAY MEMBERS

Of the Williamsport district gather today in Trinity Church Lock Haven Noted leaders will be present. The organization of the World Service Council for the district by both the preachers and the lay members will be followed by election of representatives to the Washington area council.

Rev. C. K. Gibson left yesterday morning. This morning, Rev. N. B. Smith, Rev. W. L. Armstrong, and Rev. H. L. Jacobs autoed down, accompanied by R. M. Haney, E. R. Williams and Hazzard A. Murray. These laymen represent their churches as delegates to the Lay Electoral Conference. Very late tonight, they expect to return.

Mrs. Isabella Rhone is visiting her daughter Mrs. Carrie Fiedler at Greenburr, Pa.

Wanted: Five husky men for special job. Work starts 12 o'clock midnight Friday. Heavy work. Need one who is a mechanic. Apply in person at Progress office tomorrow morning.

NEWSPAPER ARCHIVE®

ODDS AND ENDS AND THINGS

By J. D. C.

"When it rains it pours." The old saying has a present application in universal revival of interest in the character and work of the great Francis Bacon, the three hundredth anniversary of the publication of whose book on the "Proficiency and Advancement of Learning," was celebrated in 1923. Of this book, which probably not one reader in a thousand in our time has ever looked at, it has been said by competent judges that its publication revolutionized science and gave the impulse to whose development we owe the marvelous advancement of modern knowledge.

In the eyes of many of the present admirers Bacon appears as almost, if not quite, the greatest thinker who has lived within historic time. Dr. Mark H. Liddell, of Purdue University, in a paper read to the American Association, has shown how Bacon prepared the way for Newton, and laid the foundations on which the vast structure of scientific research is now every day rising higher.

It is astonishing to read Bacon's draft of a scheme for organizing a "College for Inventors" ("invention" meaning, in modern diction, "research"), for it is virtually a prophecy by Bacon of what has actually come about in our time. One can imagine him, with his wise face, walking observantly through a modern laboratory and nodding approval of the detailed realization of his plans.

Bacon's Cipher Code.

But, there is one remarkable point in Bacon's scheme, to which Dr. Liddell calls attenton with the remark that it is something "which the subsequent progress of science has rendered supererogatory." This relates to the recording of things which, as Dr. Liddell translates Bacon's statement, "are to be kept in cipher until the time is ripe for their publication."

Here we are brought unexpectedly and directly into contact with the famous "Bi-Literal Cipher" of Bacon, which has lately become one of the principal bases of attack upon the mystery of "William Shakespeare." Dr. Liddell, who expresses no opinion upon this controversy, says that it was "an endeavor to determine the scientific significance of his Bi-Literal Cipher, to which Bacon gives so much space in the de Augmentis," that led him (Liddell) to prepare his paper on Bacon. Bacon's plan was that, for the good of society, new principles of science which might contradict received truth, should be recorded in cipher, and thus held back until the world could bear their light.

Now this, according to those who believe that Bacon and not Shaxpur, or Shakspere, the Stratford actor, was the "Shakespeare" who wrote the immortal dramas, is exactly in line with the use which they say Bacon made of this same cipher to keep secret, until the time should be ripe for exposure, the fact of his authorship of the plays.

Admits Writing Plays.

In Mrs. Elizabeth Gallup's rendering of Bacon's Cipher Story," as she and her assistants have deciphered it from many of the plays and other works published in Bacon's time, Bacon explains both why he did not wish—in truth did not dare—to be known as the author of those works, and why he, nevertheless, took pains to preserve the fact for posterity by concealing it in cipher.

He also carefully provided, as he supposed sufficient hints and clues to the hidden story, by means of scattered references to it, which would serve to put the future decipherer on the track. He apparently expected that the secret would be divulged soon after his death.

In this story from the cipher, as written out by Mrs. Gallup, and vouched for, as far as the question of the cipher in the texts examined is concerned, by Colonel George Fabyan, and General Henri Cartier, the head of the French Secret Service, Bacon proclaims himself the son of Queen Elizabeth and Robert, Earl of Dudley, gives many extremely interesting descriptions of the famous characaters of his time and of such tragic events as the execution of his brother, the Earl of Essex, and the beheading of Mary Queen of Scots, and distinctly says that he used the Stratford actor as a cover for his authorship of the poems and plays published under the name of "Shakespeare."

This is a matter that cannot be pooh-poohed away. It should be explored to the bottom.—Garret P. Serviss.

Chicago Stockyard

(Continued from Page One)

The nominee, following his appearance here tonight, will go to Gary, Ind., tomorrow night to speak upon labor conditions and his personal labor platform.

Send in your Red Envelope now!

Co - Fai!

Pronounced "Ko - Fay"

WHAT IS IT?

The 5 Point Motor Fuel

1 Easier Starting
2 Quicker Pickup
3 Greater Power
4 Less Carbon
5 Maximum Mileage

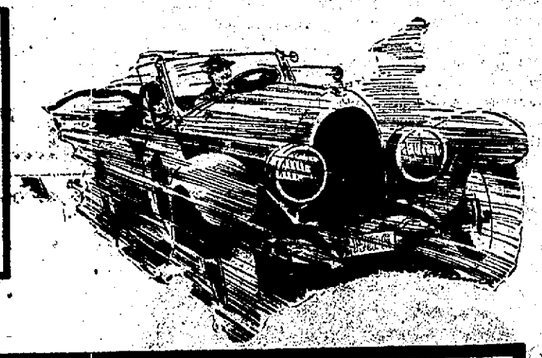

Full-powered

QUICK-ACTING, hard-hitting—two-fisted gasoline! That's Atlantic!

Whether sport-loving motorist or efficiency-seeking truck owner, Atlantic gives you everything a motor fuel should have. For Atlantic is made *right*.

In itself it combines all the elements for action and power needed for maximum efficiency. And that efficiency is *sustained* efficiency. Some motor fuels perform well under certain favorable conditions, but Atlantic is efficient always. Atlantic is *balanced* gasoline. No matter what the speed, the load or the temperature, Atlantic ignites with certainty and burns completely—every particle translates into live, wheel-turning energy.

ATLANTIC GASOLINE

Puts Pep in Your Motor

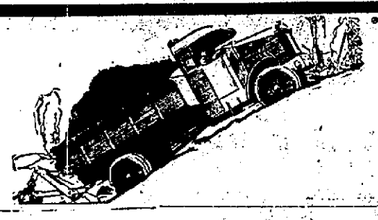

"A Few More Sweepers"

$1.98 A Great Opportunity $1.98

Take Advantage of This Offer

We have been extremely fogrtunate in securing 50 High Grade Steel Carpet Sweepers, exactly as illustrated. We are so enthused with this practical, useful and serviceable, household necessity, we have decided to make this An Advertising Special, profit not to be considered.

Every one of these Sweepers bear our firm name and we are willing that you have one in your home at one-half of its actual value. A $4.00 article for $1.98

THIS IS A ONE DAY EVENT. Sale Starts Saturday Morning, Sept. 20th At 9 o'clock.

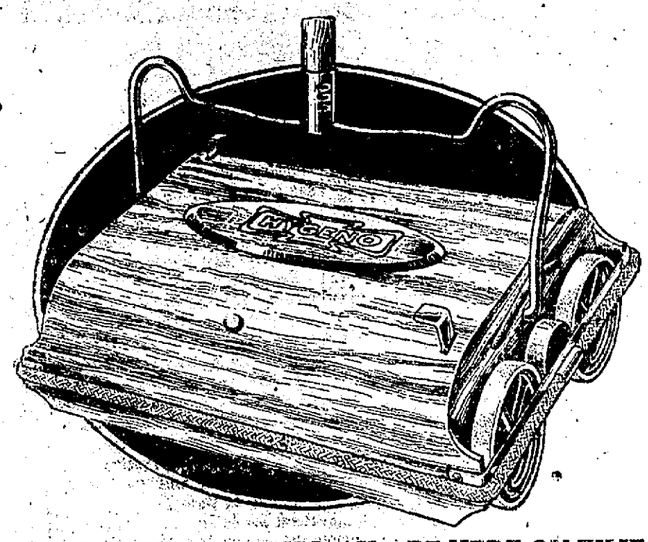

Made of Steel, Light in Weight, But Very Strong.

Handsome Sweeper

Having Beautiful Mahogany Baked Enamel Finish and Nickel Trimmings.

STRICTLY SANITARY.

SEE BIG WINDOW DISPLAY—BE HERE ON TIME.

50 Will Not Last Very Long. Be One of the Early Birds.

WE ASSURE YOU $1.98 WAS NEVER BETTER SPENT WITH A BIGGER BUYING POWER.

This Is Purely An Advertising Sale.

Our Name In Your Home Is Our Profit. The Biggest Household Bargain Ever Offered.

Dufton Hardware Co.

WONDERFUL CONCERT TONIGHT At TABERNACLE

Mr. and Mrs. Dorsey N. Miller *Miss Helen L. Miller* *Miss Mattie Barkley*

A Delightful Program Arranged

Something Worth Hearing Admission 50c

McCarty's

ICE CREAMS

Have the proper flavor. Made up in bulk, brick and individuals, just as you desire.

Quality the best.

McCarty's

The House of Quality

Read "Listen In" every night in the week. Real news there.

BRINGING UP FATHER By McManus

NEWSPAPER ARCHIVE® NEWSPAPER ARCHIVE®

DAILY RADIO PROGRAM

(Compiled by United Press)

FRIDAY, SEPTEMBER 19.

(Friday's Best Features)

KDKA—Ingraham Choral Society.
WGY—Late concert, WGY Orchestra.
WFAA—S. M. U. alumni banquet.
KHJ—Russian String Quartet.
WGN—Jack Chapman's Orchestra.

(Eastern Standard Time)

WJZ, NEW YORK—455.
6 P. M.—Hotel Lafayette Orchestra.
7 P. M.—Wall Street Journal Review.
7:15 P. M.—Loose-leaf Current Topics.
7:30 P. M.—Warner Hawkins, pianist.
8:30 P. M.—Harold Stern's Orchestra.

WJY, NEW YORK—405.
6:30 P. M.—Leonard Nelson's Orchestra.
7:15 P. M.—Time Pop Question Game.

WHN, NEW YORK—360.
5:30 P. M.—Olcott Vail, violinist.
6 P. M.—Paul Specht's Orchestra.
8:30 P. M.—Crystal Palace Orchestra.
9 P. M.—Gem Dance Orchestra.
9:30 P. M.—Henderson's Orchestra.
10 P. M.—Wright and Bessinger, singers.
10:10 P. M.—Arthur Stone, pianist.
10:20—Vaudeville stars.
10:30 P. M.—Club Alabam Orchestra.

WEAF, NEW YORK—492.
5 P. M.—Joseph Knecht's Orchestra.
5:20 P. M.—Jordan Cohan, pianist.
5:45 P. M.—William Chosnyk, violinist.
7 P. M.—"The Happiness Boys."
7:30 P. M.—William Chosnyk, violinist.
7:40 P. M.—Jordan Cohan, pianist.
7:50 P. M.—Battery instruction talk.
8-9 P. M.—Fischer's Dance Orchestra.

WOR, NEWARK—405.
5:15 P. M.—Frederick Tedesco, accordianist; Eric Ellstrom, violinist.
6:30 P. M.—"Man in the Moon" stories.
8 P. M.—Continuation of 5:15 P. M.
8:20 P. M.—Bill Steinke's sport talk.

WIP, PHILADELPHIA—509.
(Closed down for improvements.)

WFI, PHILADELPHIA—395.
5:30 P. M.—Meyer Davis' Orchestra.
6 P. M.—Sunny Jim, the Kiddies' Pal.

WDAR, PHILADELPHIA—395.
6:20 P. M.—Dream Daddy's stories.
7 P. M.—Arnold Abbott's book review; Charley Fry's Orchestra; Weekly Sportsman Talk.

WOO, PHILADELPHIA—509.
6:30 P. M.—A. Candelori's Orchestra.
7:30 P. M.—Studio concert program.
8:15 P. M.—Harriette Ridley, organist.
9 P. M.—A. Candelori's Orchestra.

WCAE, PITTSBURGH—462.
5:30 P. M.—William Penn Orchestra.
6:30 P. M.—Uncle Kaybee.
7 P. M.—Ben Fields, popular songs.
8:30 P. M.—Evening musical program.

KDKA, PITTSBURGH—326.
5:20 P. M.—Paul E. Fleeger, organist.
6:30 P. M.—The Children's Period.
7:40 P. M.—Stockman market reports.
8 P. M.—Ingraham Ladies Choral Society, assisted by Marie Bennett, soprano, and Adolph MacLuckie, tenor.

WRC, WASHINGTON—469.
(Silent night for WRC.)

WCAP, WASHINGTON—469.
7:45 P. M.—Major league scores.
8 P. M.—Program to be announced.
9:15 P. M.—Talk, Capt. Gordon-Smith.
9:30-10 P. M.—To be announced.

WGY, SCHENECTADY—380.
5 P. M.—Produce and stock markets.
5:30 P. M.—Program of children's stories.
6 P. M.—Sunday School Lesson.
7:40 P. M.—Baseball; health talk.
7:50 P. M.—Blue Ribbon Entertainers.
10:30 P. M.—WGY Orchestra, assisted by Alice Conrey Slade, soprano; Leonard W. Grant, baritone, and Edward A. Rice, violinist.

WGR, BUFFALO—319.
5:30 P. M.—Lopez-Statler Orchestra.
6:30 P. M.—Daily news digest.
8-10 P. M.—Popular program.
10 P. M.—Lopez-Statler Orchestra.

WBZ, SPRINGFIELD—337.
5 P. M.—Dinner music, WBZ Trio.
6 P. M.—Baseball, news, markets.
6:30 P. M.—Kiddies' bedtime story.
9 P. M.—Raymond J. Kelley, tenor.
9:30 P. M.—Jean Sherborn, soprano.
10 P. M.—WBZ Trio and soloists.

WJAR, PROVIDENCE—360.
7:05 P. M.—Studio concert program.
10 P. M.—Biltmore Hotel Orchestra.

WMAF, SOUTH DARTMOUTH—363.
5 P. M.—Waldorf dinner music.
8:30-9 P. M.—Joint concert program with WEAF, New York.

WNAC, BOSTON—278.
5 P. M.—Children's Half Hour.
5:30 P. M.—WNAC Dinner Dance.
7 P. M.—Program to be announced.

WCX, DETROIT—517.
6 P. M.—Hotel Tuller Orchestra.
8:30 P. M.—Evening Concert Program.

WWJ, DETROIT—517.
7 P. M.—Detroit News Orchestra.

WLW, CINCINNATI—423.
(Silent night for WLW.)

WSAI, CINCINNATI—309.
(Silent night for WSAI.)

WTAM, CLEVELAND—390.
6-7:30 P. M.—Statler dinner music.

WJAX, CLEVELAND—390.
(Silent night for WJAX.)

CKAC, MONTREAL—425.
(Silent night for CKAC.)

PWX, HAVANA—100.
(Silent night for PWX.)

(Central Standard Time)

KYW, CHICAGO—536.
Late news every half hour.
5:35 P. M.—Children's bedtime story.
6 P. M.—Joska Dellabary's Orchestra.
6:30 P. M.—KYW Studio Program.
7 P. M.—Farm Bureau speeches.
8-9:30 P. M.—Midnight Revue.
9:30 P. M.—Around the Town with KYW.
9:45-11:30 P. M.—Midnight Revue.

WMAQ, CHICAGO—447.5.
6 P. M.—Chicago Theater Organ.
5:30 P. M.—La Salle Orchestra.
7 P. M.—Weekly Wide Awake Club.
7:45 P. M.—Christian Endeavor topics.
8:15 P. M.—Pauline Sachs, soprano; Eleanor Kaplan, violinist.

WEBH, CHICAGO—370.
6:30 P. M.—Orchestra and soloists.
8:30 P. M.—Studio concert program.
10:30 P. M.—The Oriole Orchestra, etc.

WGN, CHICAGO—370.
5:30 P. M.—Drake Concert Ensemble.
7:30 P. M.—WGN's Classic Hour.
9:30 P. M.—Jack Chapman's Orchestra.

WQJ, CHICAGO—448.
6-7 P. M.—Orchestra and soloists.
9 P. M.—Ralph Williams' Orchestra.

WCBD, ZION—345.
(Silent night for WCBD.)

WLAG, MINNEAPOLIS—417.
6 P. M.—Baseball scores. Sport Hour.
7:30 P. M.—Farm lecture program.
8:15 P. M.—Evening concert program.
11 P. M.—George Osborn's Orchestra.

WHAS, LOUISVILLE—400.
4-5 P. M.—Orchestra; WHAS features.
7:30 P. M.—Jackson's Novelty Orchestra.

WOC, DAVENPORT—484.
7 P. M.—Sport news and weather.
7:15 P. M.—Educational lecture.
8 P. M.—Old-Time Fiddlers.
9 P. M.—Tourists' Road Bulletin.

WOAW, OMAHA—526.
6 P. M.—Children's story hour.
6:30 P. M.—Dinner concert program.
9 P. M.—Evening concert program.

KSD, ST. LOUIS—546.
8 P. M.—Program to be announced.

WOS, JEFFERSON CITY—440.9.
6 P. M.—Board of Agriculture address.
8:20 P. M.—Musical program.

WDAF, KANSAS CITY—411.
6-7 P. M.—School of the Air. Music.
11:15 P. M.—Nighthawk Frolic, with The Merry Old Chief in charge.

WHB, KANSAS CITY—411.
7-8 P. M.—Educational program.

WSB, ATLANTA—129.
8-9 P. M.—Musical entertainment.
10:45 P. M.—Radiolo program.

WMC, MEMPHIS—500.
8:30 P. M.—Britling's Orchestra.
11 P. M.—Steamer Idlewild Orchestra.

WFAA, DALLAS—476.
5:30 P. M.—Bedtime and fairy tales.
8:30 P. M.—Southern Methodist University alumni banquet, direct from Jefferson Hotel, featuring Jimmy Allen's Orch.

WBAP, FORT WORTH—476.
7:30-8:30 P. M.—Concert program.
9:30 P. M.—Palo Pinto Dance Band.

(Pacific Coast Standard Time)

KGO, OAKLAND—312.
4 P. M.—St. Francis Concert Orchestra.
6:45 P. M.—Final news and stocks.

KLX, OAKLAND—500.
8 P. M.—Britton Hamilton, vocalist; Nelzena Gaul, pianist; Pale's KLX Hawaiians; Paul Benson, tenor.
8:45 P. M.—American Theater Orchestra.
10:10 P. M.—Clement Barker, organist.

KPO, SAN FRANCISCO—423.
4:30 P. M.—Rudy Seiger's Orchestra.

KFI, LOS ANGELES—468.
6:45 P. M.—Aeolian Organ recital.
8 P. M.—Carl E. Hatch's program.
9-11 P. M.—Studio concert program.
11 P. M.—Cocoanut Grove Orchestra.

KHJ, LOS ANGELES—395.
6 P. M.—Art Hickman's Orchestra.
6:30 P. M.—Children's Hour.
8-10 P. M.—Russian String Quartet.
10 P. M.—Art Hickman's Orchestra.

KGW, PORTLAND—492.
8:15 P. M.—George Olsen's Orchestra.
10:30 P. M.—The KGW Hoot Owls.

In the Courts

Earl V. Hartz, alias Thomas L. Harris, who entered a plea of guilty to an assault and battery charge, was let down easy by Judge Chase yesterday at the request of the prosecutor in the case. Harris was directed to pay the court costs and reimburse the prosecutor, Daniel Martino, to the tune of $87, that being the amount expended by Martino in repairs after Harris got through polishing him off in the encounter which was responsible for the arrest.

Joe Yonoski, who was recently arrested by Constable Aaron Peacock at Coalport for possessing a bottle of liquor, was sentenced to pay the costs and allowed to go on account of his previous good reputation.

State Troopers Barker and Kelley and Constables Peterson, of Brisbin; McCully, of Irvona, and Peacock, of Coalport, raided the premises of John Stone at Stoneville yesterday afternoon and finding a still, a small quantity of whiskey, 10 gallons of wine and considerable mash, placed the owner under arrest and at a preliminary hearing before 'Squire Choppening last evening Stone was held in $2,500 bail for court. The search warrant followed the alleged sale of a quart of moonsine to one of the officers.

OF INTEREST TO HUNTERS

With the approach of the hunting season and the consequent increase in the number of dogs being trained in the woods, hunters are being advised that a hunting license must be taken out in order to take dogs into the woods for training. The law stipulates that owners may train dogs on their own premises without securing licenses, but training done on property other than their own requires a hunting license to make it legal.

Send in your Red Envelope now!

ARREST MADE IN THE BOBE-HAGE HOLDUP; YALE MAN IS HELD

New York, N. R., Sept. 18. (INS.)—Montague Pike, 29, graduate of Yale and Sing Sing, was under arrest today in connection with the robbery of Miss Edith Bobe, Broadway modiste, and Robert L. Hague, marine superintendent of the Standard Oil Company of N. J., of jewels and cash estimated at over $50,000 under circumstances similar to those surrounding the robbery and murder of "Dot" King and Louise Lawson.

Pike was arrested charged with extortion after it was alleged he had telephoned Miss Irene Flaherty, Miss Bobe's secretary, and demanded $400 for which he promised to reveal where the stolen gems now were. Miss Flaherty communicated with police.

Pike, who claims to be a graduate of Sheffield scientific school of Yale, and is now employed by a New York contractor, admitted that he had served a term in Sing Sing prison for grand larceny but denied he had taken part in the Bobe robbery.

Police are investigating his recent movements, comparing his finger prints with others they have secured at the Bobe home, where the robbers spent some time in a gay revel ransacking the place before Miss Bobe and her escort arrived to be robbed, and see whether the negro maid of Miss Bobe can identify him.

Miss Bobe has disappeared as the result, it is reporetd, of a mysterious telephone call which threatened her with the same fate of "Dot" King and Louise Lawson because of information she has given to the police.

N. Y. C. ASKS RIGHT TO ISSUE EQUIPMENT TRUSTS

Washington, Sept. 16.—The New York Central railroad, the Michigan Central railroad, and the Cleveland, Cincinnati, Chicago and St. Louis railroad today asked authority from the Interstate Commerce Commission to issue $20,955,000 of 4½ per cent equipment trust certificates.

The proceeds would be used to purchase 58 locomotives, 40 passenger coaches, 27 dining cars, 23 combination passenger and baggage cars, 50 suburban coaches, 40 baggage cars, 250 refrigerator cars, 28 horse cars, 3,200 box cars, and 4,100 coal cars, the total cost of which would be $27,940,000.

Manila, Sept. 17 (INS.)—Ira Sparks Peru, Indiana, Evangelist, may not be dead. A few months ago his 23 foot boat Dauntless in which he had voyaged from Honolulu across the Pacific enroute to the Holy Land was found at an isolated point on the Mindanao Coast. At that time it was feared he had fallen into the hands of a savage tribe and lost his life.

Governor General Wood returning today from a trip to Mindanao announced that traces had been found of the missing evangelist indicating that he was lost in the jungles. A recently evacuated sleeping cabin was found, searchers reported to the Governor.

LET US STORE YOUR AWNINGS

Nearly time to think of taking down your porch or house awnings and storing them away for the winter. Let us do that. We are careful, storage room is clean and dry.

Then, we will be ready to put them up on the first hot days of next spring.

A. LEA HESS
H. & C. Phone 280-W.

Clearfield Gave Billtown Champs Real Ball Game

(Continued From Page One.)

Williamsport got but three hits off Fauver in the first three innings and were not able to score until the fourth, when Poole singled. Lennot flied out to left. Davis was also out on a fly to right. Droney missed the third out by letting Strait's hard smash get away from him and Poole scored. Heberling allowed the ball to get by him and on a slow recovery Strait also counted.

The "enemy" scored another in the sixth when Lennot tripled and scored on a single by Strait. After the sixth Fauver held the Billtowners to one hit per inning and they never had another chance to score.

Strait, with two doubles and a single, and Donnan with two singles and a double were the leading swatsmiths for the "enemy," while Sam Shaulis, with two solid singles, led the home boys at the bat.

Abe Bailey, Rowles, and Cowdrick starred in the field for our own and, incidentally, Manager Hinchman remarked in our presence that Bailey was the niftiest middle fielder he had run across in all his exhibition games.

The crowd numbered close to 2,000 people and all were highly pleased with the game, while the local "keeper of the weasel skin" says he now has enough coin of the realm on hand to more than pay "all the debt we owe"—baseballically remarking, and thus endeth a mighty successful season.

The umpiring was done by Lee Linsenbigler and Bill Bentz and was of big league calibre throughout.

The score:—

Williamsport.

	R.	H.	O.	A.	E.
Donnan, ss.	0	3	2	0	2
Humefield, 3b.	0	0	0	2	0
Poole, 1b.	1	1	12	0	0
Lennot, cf.	1	1	1	0	0
Davis, 2b.	0	0	0	4	0
Strait, lf.	1	3	1	0	0
Cooper, c	0	2	10	1	1
Johnson, rf.	0	1	1	0	0
Demorest, p.	0	0	0	3	0
Totals	3	11	27	10	3

Clearfield.

Rowles, rf.	0	0	2	0	0
Robinson, ss.	0	0	2	1	0
Cowdrick, ss.	0	1	0	3	0
Bailey, cf.	0	1	2	0	0
Droney, 3b.	0	0	2	1	1
Heberling, lf.	1	0	2	0	0
Batcheler, lf.	0	0	1	0	0
Shaulis, c.	0	2	2	0	0
Peterson, 2b.	0	0	2	4	0
Lansberry, 1b.	0	0	12	0	0
Fauver, p.	0	1	0	0	0
Totals	1		27	9	4

Two base hits: Donnan, Strait, 2; Cooper. Three base hits: Lennot, Bailey. Bases on balls: Demorest, 1; Fauver, 1. Struck out by Demorest, 9. Stolen bases: Heberling, 1. Hit by pitched ball, Humefield. Passed ball, Shaulis. Double plays: Humefield to Donnan, Robinson to Lansberry. Time of game, 1:45.

Send in your Red Envelope now!

15 YEAR OLD BOY HELD FOR MURDER OF HIS COUSIN, 15

Hagerstown, Md., Sept. 18. (INS.)—Police today started an investigation of the shooting of Raymond Mills, 15-year-old mountain boy, whose bullet riddled body was found lying near Licking Creek last night. Millard Mills, 15, a cousin of the dead boy, is being held for questioning.

The arrest of the cousin was made a short time after Raymond was found, when police say they learned both boys were "sweet" on the same girl. They suspect the killing was done on purpose and was not accidental.

The boys left home yesterday morning to hunt squirrels. Shortly before noon Millard returned home alone and hid himself, police say. He was found cowering in bed by police but denied he had slain his cousin.

Raymond met his death, Millard told police, when he slipped and fell, the full charge of the gun striking Raymond in the chest. When Raymond failed to move after falling, Millard said he became frightened and ran home and hid himself.

A coroner's jury has been summoned and an inquest will be held later in the day. Police in the meantimeare investigating the story that both youths were attentive to the same girl and had quarrelled over her several times.

Renovate Brushes.

When sweeper brush bristles become soft from long use and do not sweep up lint as well as when stiff, put a little common baking soda in some hot water; take the brush out of the sweeper and dip it up and down in this. Let it dry in the sun and it will be like new. Hair-brushes or any brush can be treated in the same way with the best of results.

Steamer Berengaria En Route To U. S. Ploughs Thru School Of Whales

London, Sept. 8. (INS.)—The huge Cunard liner Berengaria, which was due to dock in New York this afternoon, reported today by wireless that in mid ocean it had ploughed through a school of whales, cutting one completely in two. The impact shook the big vessel and endangered her massive propellers.

The Berengaria, with a large passenger list, sailed from Southampton on September 13th.

Rhubarb Useful to Gardeners.

Rhubarb, apart from its usefulness, has values for its beauty. The giant Chinese variety, with its enormous leaves, is often employed by landscape gardeners to produce bold sub-tropical effects; nor do they always disdain the charms of the more modest pie-plant itself, of which the tall, graceful spikes of white flowers and large leaves, deeply veined and stained, are as certainly handsome as the succulent stalks are palatable.

A Word To Folks Coming To Fair

If you are going to be in town any day during the Fair, you'll find this a great place to come and either get a meal or a lunch.

You'll like the cooking, you'll like the surroundings.

Harlequin Tea Room

CO - FAI!

Pronounced "Ko - Fay"

WHAT IS IT?

THE VERY LATEST IDEAS

in bathroom appointments provide for invisible plumbing. Everything except the mirror is beautifully chaste white. Such a bathroom is a source of pleasure to the family and a matter of pride to the heads of the house. It also adds both distinction and value to the house. We shall be glad to tell you about the cost of such a lavatory and toilet. It is not so great as you may think.

RICHARD ARRANDALE
THIRD STREET. H. & C. 435-1.

Saturday Night
EXCURSION TO
BUFFALO
$3.75 Round Trip
Saturday Night
September 27th
Train Leaves
Clearfield 7:00 P. M.
VIA
Buffalo,
Rochester and
Pittsburgh Ry.

This Advertisement Is Addressed To Junior High Students

Your school year has started and you'll need some few things that the school board does not furnish. And we have those things here.

Lead-propelling pencils, fountain pens, brief cases, and a lot of other things that you should have to make this year's work better than last.

Special Sale of PENCILS

We have some of those silver plated lead-propelling pencils that come in so handy. There's one waiting for you at

49c and 69c

Kurtz Stationery Store
CLEARFIELD, PA.

We're Telling Everybody!

NIGHT FAIR

Something New!

Night Racing On Track Made Light as Day By Mammoth Flood Lights

KING BROTHERS
PRESENTING
Kentucky Thoroughbred Racing Hippodrome

Equine Education Extraordinary in High School Menage Accomplishments

ROMAN STANDING RACE, HALF MILE DASH— Three or more teams, standing up on the backs of the fast running Horses.

RACING OSTRICHES, HALF MILE DASH— Two of the finest male Ostriches in North America, hooked to a four-wheel bike, racing against a Horse.

RACING ELK, HALF MILE DASH— A 4-year old Bull Elk racing against a Horse.

FLAT RACE, HALF MILE DASH— Four or more jockeys.

HIGH JUMPING HORSES— Finishing their marvelous performance by jumping over an automobile.

MENAGE HORSES— Two beautiful Horses dancing to the music, cake walking, etc. This act is positively one of the best of its kind.

RIDING OSTRICHES— Two riders, riding the big Ostriches down the home stretch.

CAVALRY MONKEY DRILL— An exhibition of Roman Standing Brotherhood Riding, two and three Horses vaulting, rescuing the lost and crippled. The exhibition is jammed full of science and skill.

RELAY RACE, MILE AND A HALF DASH— Four men, using twelve good running Horses, where saddling and changing Horses included in Race, and an entirely new and very thrilling exhibition.

ROMAN CHARIOT RACES, HALF MILE DASH— Three beautiful Chariots, four Horses to each Chariot, total twelve good fast running Horses. Positively the most gorgeously dressed act of its kind.

CLEARFIELD COUNTY FAIR
September 23, 24, 25, 26

NEWSPAPER ARCHIVE® NEWSPAPER ARCHIVE®

THE CLEARFIELD PROGRESS

Published every day except Sunday by the Progressive Publishing Company, Progress Building, Clearfield, Pennsylvania.

G. ALBERT STEWART, Managing Editor.
J. D. CONNELLY, City Editor. R. S. NIGHTINGALE, Adv. Mgr.
A. M. BRAUND, Foreman.

OFFICERS

R. H. SOMMERVILLE, President.
JAMES GRAY, Vice President.
G. A. STEWART, Sec'y.-Treas.
B. & C. Telephone No. 176 Bell Phone No. 47.

TERMS OF SUBSCRIPTION BY MAIL

One Year.....$4.00 Three Months.....$1.50
Six Months.....$3.00 One Month.....$ .50

Pa., as second class mail matter.Entered in Post Office at Clearfield,

By Carrier 12 cents per Week Pavable to Carrie..

FARMER CANDIDATES

Magnus Johnson, senator from Minnesota and Farmer-Labor candidate for re-election, prides himself on being a "dirt farmer". After campaigning for three months, he says, it occurred to him that he had been doing so much talking and so little farming that voters migh question his agricultural status. So he went back to the farm, where Mrs. Johnson was looking after the crops, and pitched a load or two of oats just to show he could do it. Then he read about President Coolidge pitching hay up in Vermont, and announced that, if it was necessary to save his laurels, he would challenge the President to a hay-pitching contest.

"I might come out better with the President than I did with Secretary Wallace in our milking contest," says Senator Johnson. "You know all about that." If memory accurately preserves the record of that historic milking contest in the rural environs of Washington, D. C., the doughty Magnus won with one hand figuratively tied behind him.

It might be more appropriate, however, if the senator would challenge his direct political opponents, and leave presidential challenges to presidential candidates. There might well be more of such contests, to give zest to a none too lively campaign. But challenges or no challenges, one thing is sure. There is unusually strenuous competition for the farmer vote this year.

PLEDGES FOR DRIVERS

A Boston automobile club has prepared 12 "I will's" and "I will not's" to be pondered daily by its members for the purpose of promoting safety on streets and highways. They are:

I will not cut in.

I will not cut corners.

I will not pass another car on a curve where there is not a clear road ahead.

I will not speed up to pass another car where there is not a clear road ahead for at least 100 yards.

I will slow up at corners and on thoroughfares where children are playing in the streets.

I will stop eight feet or more to the right of a street car leaving passengers, and never attempt to pass on the left.

I will not be a road hog and will drive on the right side of the street.

I will not pass another car at high speed at intersecting streets nor race another car while attempting to pass legitimately.

I will avoid jay-walking and will not cross streets after the stop signal is given by the traffic officer.

I will observe traffic rules and will not abuse the parking privileges, nor park my car on highways except where there is a clear view ahead and behind for at least 100 yard.

I will keep my brakes in good condition, realizing that a driver is only as good as his brakes.

I will not drive a car when under the influence of liquor. One drink is too many for the driver.

Some of these pledges seem so simple as not to need repeating. Yet it is obvious from the country's huge list of motor deaths that they do need repeating day after day. Courtesy and common sense, combined with willingness to abide by traffic regulations, are really the whole story in achieving automobile safety.

Your Savings

The fellow who tries to save only what is "left over" usually tries to save when there is nothing left but the impulse. Successful savers put savings first because saving first means saving systematically, while saving last means saving by chance. Get right on this saving proposition! Start today.

Clearfield National Bank

"The Bank of Personal Service"

By Golly! It's Just One Thing After Another!

Real Estate Transfers

Alice Cole to Robert Kerr, 2 lots in Sabula, consideration $800.

J. L. Nelson to Lenay Bee et al, lot in Burnside Twp., consideration $3,000.

Clarence G. Johnston to Workmans Cash Grocery Co., 1-2 lot in Clearfield consideration $3500.

Olive Kyler to Wave Kyler, 2 lots in Bradford Twp., consideration $1000.

Joseph A. Hipps to Grace Myrtle Bloom, lot in Curwensville consideration $1500.

Parks Potter to H. G. Peavy, lot in Karthaus, consideration $400.

Frank S. Johnson et al to Chas. S. Emigh, 3 tracts in Morris township, consideration $2200.

Anna Sasala to Mike Shostak et al, lot in Beccaria Twp consideration $350.

S. J. Byers to Edra Fulkerson et al, 2 lots in Coalport, consideration $2000.

John E. DuBois to Maillison Canst. Co., lot in DuBois consideration $8000.

Hugh M. Irvin et al to Charles M. Smith, lot in Curwensville, consideration $275.

Oliver Wyncoop, et al, to James Damus, lot in Sandy township, $1.

Witmer Land and Coal Co., to Thomas Lewis, 2 lots in Beccaria Twp, consideration $25.

J. N. Smith to Mike Shupter, 7 acres in Irvona, consideration $350.

Jacob Ferlitch to Andrew Ferlitch, 2 lots in Bigler, consideration $100.

Mabel Huff to Walter S. Yingling, 6 acres in Burnside Twp., consideration $860.

S. G. Kuntz to Susie E. Kuntz, 80 acres in Brady township, consideration $1.

S. G. Kuntz to Clara C. Schroeder, 80 acres in Bell township, consideration $1.

One Way of Escape.

"A woman marries a man who got up and gave her his seat in a street car." Then the only way for a man to escape is to poke his nose into his newspaper when he hears the rustle of a skirt near his car seat.

PENNSY-GRAMS

Pittsburgh—Among those receiving the 32nd degree at the Supreme council meeting of the Ancient and accepted order of Scottish rite of the Northern Masonic jurisdiction at Boston yesterday, the highest degree in Masonary, were:

George G. Burkett, of Punxsutawney; George C. Richards of Oil City; Hugh C. Lord, R. P. Slocum, James A. Evans and Joseph E. Nason of Erie, according to word received here from the hub city.

Pittsburgh Sept. 18 (INS.)—That the 11 persons who were killed when a tank containing gasoline exploded at the Forbes street garage of the People's Natural Gas Company August 29, met their death through an accident was the coroner's jury verdict late yesterday after 21 witnesses were examined. The jury found that a faulty valve on the intake cap had caused the explosion, that employes were not told how to handle the gasoline, and that one of the employes, while dying stated that he allowed his motor truck engine to run while the tank of gasoline was being emptied.

The jury also made four recommendations as to the perfecting of the gasoline tank and instructing employes around a garage.

Marriage Licenses

Van Allen Braniff, of Indiana, and Elizabeth Casher, of Cletarfield.

Howard A. Wilson and Maude B. Gibson, both of Johnstown.

George D. Wands, of Tyrone, and Hazel Banta, of Clearfield,

John L. Button, of Ithaca, N. Y., and Hazel Le Mars Hanson, of DuBois.

Dewey Greenland of Brisbin and Eva G. Emerick, of Osceola Mills.

James D. Braughler, of Marion Center, and Hazel Nulph, of Punxsutawney.

Harry Dinges, of Peale, and Marie Little, of Grassflat.

Andrew McHales, of Cleveland, O., and Annie Pastir, of Madera.

Combination Is Good.

"We must," says Roger Babson, "have the courage to put merit before wealth." But don't despise the two when combined.—Boston Advertiser.

Moxie Dealer:---

A Special Display of short duration. Phone your Moxie Jobber to submit an Order C at once for your signature. If you do not get prompt attention, advise us.

Moxieland, Sept. 15

Dependable Crank Case Service

100% Pure Pennsylvania Oil

AUSTIN & WOOD GARAGE
THIRD STREET

CO - FAI!

Pronounced "Ko - Fay"

WHAT IS IT?

Fresh Fish AND OYSTERS

FRESH CAUGHT LAKE ERIE

CISCOES AND SEA TROUT

Baltimore Salt-Water Oysters

STANDARDS SELECTS

NOTE: We clean, bone and dress all Fresh Fish if you wish. No extra charge for this service.

Workman's Market

Third and Market Streets.

Progress Editorials for Women

NOT SEX, BUT SERVICE

By FLORENCE DAVIES

And now a woman is to be the governor of a great state—the largest though not the most populous of all our states. Mrs. M. A. Ferguson has been nominated for the gubernatorial office by the Democrats of Texas, and in that State a Democratic nomination is regarded as the certain forerunner of election in November.

Thus Mrs. Ferguson will be the first of her sex to reach the governorship anywhere in the United States.

But Mrs. Ferguson is not thus honored because she is a woman; she has won on the principle for which she stood, and the woman in politics has really nothing to do with the case.

And right there lies the complete answer to the National Woman's Party demand for the election of more women to office. For these extremists insist that women be elected just because they are women. As though, being women, they are thereby endowed with a distinctive and exclusive ability and capacity for government.

Doesn't the Women's Party see that such a position is exactly the ground upon which we fought the men in the battle for suffrage? Wasn't it made clear that women wanted suffrage as a right of equality, that sex distinctions must be set aside in law and government?

Now, having won the fight, are we to insist upon holding office merely on the score that we are women, just as the men thought for generations that they had a right to run the government, because, forsooth, they were men? Shall we demand leadership as a distinctive sex right and not as an required and demonstrated ability, totally irrespective of the fact that we happen to be women?

So long as we as women insist upon women's parties, and women's issues, exclusively, we are cheating the country. We got the ballot on one issue, and insist upon using it for quite another and different purpos. Women equality with men promises national betterment; sex distinction threatens to bring an area of national dissension and bitterness.

Beautiful Dream Faded.

Helen was told she would have to wait until her birthday for a new doll. She tried to be patient, but a month seemed a long time to wait. One morning she awoke quite early, sobbing loudly. Her mother asked what was wrong. "Me dreamed me had a doll, but I woke up and found my dream goned," cried Helen.

Accuracy Always Valued.

We all admire the thorough, painstaking person, for the reason that we know such persons place the right kind of an estimate on accuracy. True, they may not be singled out as having attained any speed records, but that fact gives us absolutely no concern. We believe in them because we know that they may in every situation be relied upon and we go our way happy in the knowledge that work turned out by such persons will fully "measure up."

On the Level.

A metal ball moving in a curved glass tube filled with a liquid has been invented in England to enable an aviator to see at a glance the deviation of his airplane from the horizontal.

Must Find Trouble.

There are some people in this world who would not be just sure they were living if they couldn't scrape together a collection of small troubles, either their own or other people's, about which they might feel irritated.—St. Paul Pioneer Press.

Happy Again

"I had four large ulcer sores as big as a half dollar for 2 years and Peterson's Ointment has healed them all and I am very glad to let anyone know about your Ointment. From a true friend. My address is 30 Walnut Street, West Haven, Conn., George Hempstalk."

"I guarantee it for eczema, old sores, running sores, salt rheum, ulcers, sore nipples, broken breasts, itching skin, skin diseases, blind, bleeding and itching piles as well as for sore feet, chafing, burns, scalds, cuts, bruises and sunburn," says Peterson. 35 cents a box.

HOT WATER BOTTLES

The time of the year is coming when a hot water bottle will come in handy. But there are also times when local heat is necessary and the hot water bottle makes it possible. We have plenty of good ones.

Irwin's Drug Store

Heating Boilers

Now is the time to have your Heating Boiler put in condition, smoke connections made and boilers repaired so they work satisfactorily.

B. & C. Phone 329J

W. A. CHASE, Jr.

Plumbing, Heating and Tinning Shop In Rear of 322 Locust St
CLEARFIELD, PA

ELECTRIC LIGHT FIXTURES GOING OUT QUICKLY

When we started this sale of electric light fixtures at a 25% discount, we did not expect the calls we have had. But our stock was so large that there are many, many good bargains for the man moving into his new home or the man who wants to brighten up the fixtures in his present home.

Come and get the better bargains while they last.

Electric Supply Co.

NewspaperARCHIVE® NewspaperARCHIVE®

Curwensville's Own Column

Mrs. Ott, a sister of Mrs. J. O. Thompson, who has been visiting in Curwensville for a week returned to her home in Williamsport yesterday.

Rev. Dr. J. V. Adams, pastor of the Curwensville Methodist church left yesterday for Lock Haven to attend a session of the District Conference of that denomination. Mr. N. D. Shirey represented this place as a lay delegate.

Junior church every Saturday afternoon will be held in the Baptist church at 3 o'clock p. m. All children from the age of six to seventeen years who wish to know the bible are welcome. Children of all denominations are welcome.

Miss Hazel Weber has returned to the Indiana Normal school for the fall and winter term.

Rev. and Mrs. Fred McKenrick have arrived in Curwensville and will spend several months in recreation from missionary labors in a Presbyterian mission in South British Africa.

A. Z. Wolf, Jr., an inspector out on the State Highway between Falls Creek and DuBois, was home over Sunday with his parents.

Joe Hipps for several years connected with one of the town's drug stores, will leave Friday for Pittsburgh where he will enter a school of pharmacy.

Miss Mildred Leib, youngest daughter of Druggist J. Lewis Leib sang a beautiful solo in the Presbyterian church last Sabbath evening, entitled "I Heard the Voice of Jesus Say."

Rev. J. S. Jewel, executive secretary of the Baptist orphanage at Pittsburgh will preach in the Baptist church next Sabbath morning and in the Clearfield church in the evening.

Miss Alice Wall left on Monday for Wooster College, Ohio, where she will enroll as a student for the coming term.

Mr. and Mrs. Edward Morris left Curwensville yesterday for a week's motor trip to Gettysburg and other points of historical interest.

Grampian has a big community celebration booked for that town to come off today. It promises to be a grand affair judging from the talk we hear about what is to take place.

George C. Fleming and wife who have been visiting in Huntingdon and Johnstown for a week returned to their Curwensville home yesterday.

A. G. Woodward has gone to Philadelphia to attend a session of comptrollers convention.

David McKinley, who has been touring portions of Europe accompanied by a college professor for several months has arrived at Curwensville and is about ready to again resume his studies at State College.

Miss Marjorie Wall, a daughter of Chas. Wall has gone to West Chester and will be a student at the Normal.

Mrs. I. R. Hile and children Margaret and Dudley who have been spending the summer month with her mother Mrs. Margaret Smith, left for her home in Shreveport, La., Wednesday evening. She was accompanied by her sister Irene Smith Sterling and little nephew J. Karl Sterling who will spend some time in South.

Word was received recently by Mrs Margaret Smith from her son Harry, who in company with the Whittaker boys and Gene Riddle have been located in Oregon for some time but leave there soon and will tour Cal., New Mexico, Texas, Louisiana and other states throughout to Penna and will arrive in this town the latter part of October.

Swift's Premium Hams and Bacon
LEITZINGER BROS.

CONCRETE PRODUCTS
Cement bricks, squares, copings, sills, etc. Stocks ready for immediate delivery.
Aaron Murray
Old Clearfield
Machine Shops Building

$1638.76 IS THE SUM REALIZED BY THE YELLOW DOGS ON LABOR DAY FETE

The Yellow Dogs of Curwensville cleared $1638.76 at their big celebration on Labor Day. The following financial statement gives the details of the day's receipts, expenditures and balance:—

Receipts

Warren H. Kephart	$155.00
George Fleming	130.30
Mrs. Geo. Fleming	12.40
Ed Benson	366.50
John Houpt	137.75
Irvin Moore	301.25
Howard Brown	201.11
James Edmiston	16
Benjamin Moore	67.75
Dewey Hummel	346.26
Bert Ammerman	308.20
John Kelley	90.00
Frank Kelley	149.42
Jack Ardary	196.00
Vaudeville	54.25
Dutch McNaul	41.00
Programs	9.20
R. K. Way, Fezes	18.60
Thadeus Bloom, Exhibits	10.00
Winfield Bloom	21.60
Hugh Mallon	175.00
Chas. W. Norris	188.85
Membership Badges	575.00
Celluloid Badges and other Sources	477.00
Total	$4199.64

Expenses

Whitehead & Hoag Co.	$711.72
Glen Richey Ball Team	25.00
Grampian Ball Team	25.00
J. O. Booth	14.00
H. S. Richards	10.00
Knepp Furniture Store	22.00
Fred P. Robison	80.00
J. L. Leib	7.85
Clearfield Progress	7.35
Karstetter Bakery	276.62
Curwensville Hardware Co.	28.87
T. B. Wachob	12.00
Workman's Cash Grocery	32.38
Bloom & Hipps	66.12
Lynn Daugherty Hardware	28.45
N. D. Shirey	51.85
R. T. Lantz	7.50
Ai McNaul	54.36
F. C. Farrell	13.00
T. & R. K. Way	60.54
J. C. Conway	16.31
E. E. Post	6.00
A. M. Kirk & Son	8.00
Crown Steam Bottl' Works	220.00
Fred P. Robison	74.00
Clearfield Republican	20.00
C. M. Rhine	67.44
D. R. Fleming	11.80
N. Shure Co., Chicago,	150.23
Clearfield Candy Co.	72.89
Wolf Edmiston	1.00
DuBois Courier	10.00
Postage and Express	5.17
Orchestra	75.00
Blankets, Estimated	300.00
Total	$2572.45
Receipts	$4199.64
Expenses	2572.45
Clear	$1627.19

Other Checks Drawn

24 Chairs, $78; Dustdown $2,;	$30.00
Express & Hauling chairs	6.00
Curwensville Electric Co.	32.84
Carnival material, John Houpt,	33.94
Paid on Piano	235.00
Lumber for stands	179.24
Total	$622.02
In State Bank Book	$7084.34
In Curwensville National	104.79
Total	$7189.13
All Checks	5550.37
Cash Bal., Sept. 11th,	$1638.76
Membership badges unpaid	$251.00

The Busy Gaza.

In almost every particular the modern Gaza is an Egyptian rather than a Syrian town. It is full of rich vegetation, and its many glistening minarets show up against the dull green of innumerable olive trees. Gaza is still as of old, a place of trade, of camels and caravans, and its bazaars are loud with traffic and filled with merchandise.

Entitled to Service.

Paul was one morning sitting in his high chair, impatiently drumming for his breakfast of oatmeal and oranges. Mother was busy getting the other children off to school and Paul thought himself neglected. So he said, "Muver, I've lived here two years, so I fink I should have some 'tention."

That Old Fountain Pen
You Have Laid Aside Is Worth
$1.00 Here
in the purchase of any "CENTURY SELF FILLING" FOUNTAIN PEN at $2.75 or upwards.
This offer is only good Sept. 15-Sept. 20, inclusive.
T. & R. K. WAY
Curwensville, Pa.

17 Year Old Boy

(Continued From Page One.)

what he is doing when he is that young.

"The doctors say I'm crazy. I don't know whether I'm crazy or not. But I knew there was something wrong with me when I killed that old lady, if I did kill her like they say.

"When the trial comes up again in October—that is my appeal—I pray to God that the jury and judge will think like Judge Caverly did. If I get a life sentence I know I can get a parole some day.

"I am not a vicious criminal. All the men here (in jail) know that.

"Again, I want every one to know I'm not whining. I didn't know before today that there was much of a chance for me but now I believe there is."

Young Perrygo, 17, at the time, came to Washington from Oxon Hill, Md., where his mother, five brothers and two sisters operate a truck fram. He came to the city to get married, but had no money. Some one gave him a drink of whiskey, the first that he had ever tasted and from then on he says that he remembered very little of what happened.

The slain woman, Mrs. Mary Faithful, was found dead, and an iron bar, smeared with blood, lay beside her. Her savings, $1,800 were gone. Perrygo was arrested, charged with the crime and convicted. He attempted to offer no alibi, or to make any defense, apparently being unable to understand all that had taken place. The alienists described his mental condition as "somnamublistic tendencies."

Englishman's Afternoon Tea.

Writes an Englishwoman: "The Frenchman dines with mellowness and joy in living. The American thrills by doing something differently. The German expands under the influence of opera with ham sandwiches. The English love of formalism makes tea a regular institution, and then proceeds about it, except its everyday existence. Nor does this apply to any particular class. The cottage tea, with its big loaf and its thick black liquor, is just as much of an institution as is the cathedral tea, with a delicate blend from China and thin bread and butter. There is the same warm and generous feeling about it as in the crispness of the falling leaf and the pungent smell of its burning and the glow of its flames against the blue mist of the darkening afternoon."

FARM CALENDAR

DIGGING SPUDS—Don't be in too great hurry to dig potatoes before they are thoroughly ripened. Allow the uncovered spuds to remain in the field only long enough for them to dry and then hustle them to the storage bins where they should be kept from the light.

APPLE POMACE SILAGE—After the cider is squeezed from apples the remaining pomace is an excellent cattle feed and may be used either fresh from the press or put in the silo and fed later. This is apparently to be a poor corn silage year and all substitutes are worth considering, including grass of any kind, millet, clover, alfalfa and soy beans.

PEACHBORER CONTROL—Those peach tree owners who have never used paradichlorobenzene for the control of the peach tree borer, will do well to consider its use immediately. There are only about two weeks left for the safe use of this chemical. The County Agent will give information as to its use.

POULTRY SHOWS—If you are planning to exhibit any of your birds at poultry shows this fall it may be well to give them a training period of three or four weeks. Trained birds always commend the attention of the judges. Above all, be sure to get your entry blank in on time.

RHUBARB PLANTS—Before the rhubarb stalks die off it is a good plan to go through them and mark those outstanding plants for division and replanting this fall. Some care in selection can be made when digging and roots showing crown rot disease can be thrown out.

FALL PIGS—The way the hog market has been acting recently and the knowledge that there is a smaller number of swine in the country than usual, makes one feel that fall pigs are going to be good property next spring and summer. The wise farmer who is fortunate enough to have some sows bred for fall farrow will take good care of the fall pig crop and do everything possible to save a large per cent and grow them out rapidly.

Cleaning Tea Kettle.

To make tea kettles wear twice as long gather a handful of pebbles (size of a walnut), wash nicely and put in tea kettle. The rolling around of pebbles keeps the crust that forms loose, and it easily shakes out from time to time, thus saving the wear of the kettle.

Job for Mars

Herbert Janvrin Browne, Washington scientist, declares that all weather is made by the sun. Owing to lack of oceans and atmospheric density on Mars, it has the same weather the earth will have three years later, he claims. A study of Mars may enable him to give long-distance weather forecasts.

NERVOUS, RUN-DOWN MOTHERS

Worn Out Caring for Children and Housework—See how Lydia E. Pinkham's Vegetable Compound Helps

Indianapolis, Indiana.—"I was in a very nervous and run-down condition while nursing my baby, and hearing some talk of Lydia E. Pinkham's Vegetable Compound, I began taking it. From the second bottle I noticed a big improvement, and I am still taking it. I am not a bit nervous now, and feel like a different person. It is a great medicine for any one in a nervous, run-down condition and I would be glad to give any one advice about taking it. I think there is no better medicine and give you permission to publish this letter."—Mrs. Anna Smith, 631 W. Norwood Street, Indianapolis, Indiana.

The important thing about Lydia E. Pinkham's Vegetable Compound is that it does help women suffering from the ailments common to their sex.

If you are nervous and run-down and have pains in your lower parts and in your back, remember that the Vegetable Compound has relieved other women having the same symptoms. For sale by druggists everywhere.

Tomorrow---
Last Opportunity
To Purchase
New Furs Underpriced!

Tomorrow the Fur Sale closes. It will be your last opportunity to purchase really wonderful furs at savings representing more than you thought possible at the beginning of the season.

Rich lustrous furs have been used in making the cleverest of warm coats. Selected skins have been utilized in making the most fascinating of neck-pieces.

And you have tomorrow to select and save.

New Frocks Arrive Daily

Every mail or express brings some new things for the Frock Shop and it will be a doubly interesting trip here for you tomorrow—see the new frocks and select your new furs.

Hipps-Whitmarsh
SPECIALTY SHOP
New Moose Temple.

BROWN'S | 9 STORES | BROWN'S

Our Business is
Selling Shoes

Selling Men's Shoes that won't come back to men who will has been our privilege for many successful years.

Fall Styles In Oxfords and Shoes
$4.95, $5.95, $6.95
EVERY ONE A VALUE BEYOND THE PRICE.

Brown's Boot Shops
Clearfield-Philipsburg

Powder Your Teeth

Try the scrubbing qualities of OUR TOOTH POWDER. You will find it will give new lustre to the teeth without harming the enamel. It will purify the mouth and make it taste nice. It will destroy germs and remove food particles. It is a fine tooth cleanser and preserver.

S. S. S.
Soap, Sponge Spray

Splash satisfaction supreme with soaps, sponges and sprays. A big line of these bathing enjoyments in best known qualities and the whole equipment costs but very little.

CANNING HELPS

Spices and flavors, colors, preservers, waxes and parafine, corks and rubbers. As a matter of fact, everything for canning, preserveing, pickling and cooking. Of course the quality is here. It is on quality that our reputation is built. For best canning results let our goods help.

STATIONERY is always a good buy

It is well to have a variety in styles and colors of stationery. It is something you use constantly and you want distinction in its appearance. Use a pink paper today and a blue one tomorrow. Take an oval cut this time and a square cut another time. We are selling stationery and showing all the newest types, some of them very distinctive and individual.

107 Kinds of Soap

So you see any kind of soap for any cleansing purpose can be found in our stock. What was it you wanted today?

C. R. BLOOM PHARMACIST CLEARFIELD

Co - Fai!
Pronounced "Ko - Fay"
WHAT IS IT?

Progress Listening In Ads Will Pay You Big

NewspaperARCHIVE® NewspaperARCHIVE®

CLASSIFIED SECTION

Classification Index

CLASSIFIED SECTION

The rates for all classified ads is 1 cent per word with no charge rate of less than 25c.

All ads for this section must be in 12 noon of day of insertion.

Please do not ask for information where an ad is "keyed blind" unless you say to inquire at this office. We cannot give information about "blind" ads.

THE CLEARFIELD PROGRESS
I. & C. 176 Bell 47

(A) PUBLIC NOTICES

Wanted: 500 men to call at Jordan's Friday and Saturday, Sept. 19 and 20. We want you to order your Fall Suit and Overcoat from our Mr. Burgoon who will be on the job with Richman's Suits and Overcoats. After you have seen the fine all wool samples you will wonder how we do it for the one and only price $22.50. Bring your friends and look 'em over and order early for we do not want to disappoint you on getting your order thru on time. Satisfaction guaranteed. Richman Bros. Co. 9|16|4t|ch

I have special prices on the Spartansburg pure lamb's wool comforts during the month of September. If you would like for me to call on you write or call Mrs. Eva Stoughton. H. & C. 143, Ogden avenue. 9|17|3t|p

SQUARE DANCE AT IDORA PARK Friday evening, September 19th. Good music and real old-time "calling." 9|17|3t|pd

For Sale: Lumber at the Park Grandstand. Cheap for quick sale. Inquire Mr. Dame at Clearfield Park Grandstand. 9|17|4t|ch

Your favorite magazine by subscription. Don't be disappointed any more. Have your magazine come right to your door. Order now. Agent, Roy H. Brown, 319 Pennsylvania Ave., H. & C. phone No. 1. 9|18|3t|ch

5—LOST

Lost: Two dogs. Female, brown and white with brown ears. Male pup, black and white with black ears. Finder please call H. & C. phone 409J3, Baney's Store, and receive reward. 9|18|3t|ch

Lost: Male Collie Wednesday morning. Finder please return to 114 N. Fourth street. 9|18|2t|pd

(B) BUSINESS SERVICE

11—HOTELS, RESTAURANTS

THE PALACE HOTEL
American and European Plan
Open Day and Night
50 Rooms.
R. T. BIRD, Prop.
Corner Reed and Third Streets.

12—TRANSFER-STORAGE

I'LL MOVE YOU ANYWHERE
Long or short distances all the way to me. Reasonable charges and careful handling.
H. H. ZIMMERMAN
317 Nichols St. H. & C. Phone 441W
4|17|eon

13—REPAIR SERVICE

ELECTRICAL REPAIRING
House Wiring
Motor Doctoring
Prompt Response to all calls.
OWEN COX, 315 Daisy, H. & C. 316J

FORD OWNERS—ATTENTION
SIMPLEX
Transmission and Brake Bands
Mean Many $$$$ Saved.
H. C. GRAHAM
Woodland Road

14—PERSONAL SERVICE

E. C. STEWART
Marble and
Granite Monuments
Phone H. & C. 483J 7 N. Fourth St.

For Sale: Lumber at the Park Grandstand. Cheap for quick sale. Inquire Mr. Dame at Clearfield Park Grandstand. 9|17|4t|ch

R. WM. THOMPSON
Funeral Director and
Embalmer.
Both Phones W. Locust nr. Turnpike

DRY CLEANING
Sponging and Pressing
Re-lining, Repairs, etc.
T. J. NORRIS
The Clothes Cleaner
Both Phones 110 Cherry St.

It Pays to Advertise

LUNCHING HERE
TO-DAY MEANS
ALSO TOMORROW

If you'll come in here and lunch once, we'll be sure that the appetizing menu, the good food and the better service will bring you back again not only tomorrow but many times.

VIRGINIA
CHOCOLATE SHOP

Supply And Demand

You can't supply your own wants to the best advantage, or fill the demands of the people of Clearfield, unless you keep in daily touch with the classified advertising section of the Progress.

The surest indicator of the changes in the stream of supply and demand in hundreds of the needs of everyday life—from real estate to Angora cats—is in the classified columns.

You don't know how many houses or rooms there are to rent, how many used cars or typewriters for sale, how many opportunities and situations open, until—you read through the ads in the Progress classified section today.

There may be dozens of people here in Clearfield who will be interested in buying something you want to sell or in some service you can perform for them—but you won't know who they are until you use an ad and find out.

Call H. & C. 176 or Bell 47 and ask for an ad-taker!

FRED B. LEAVY
Funeral Director
and Embalmer.
H. & C. 83; Bell 85.
113-115 Third St. Clearfield, Pa.

(C) EMPLOYMENT

21—MALE HELP WANTED

Wanted: Young man to do general bookkeeping. Experience not necessary. Good salary. Apply in writing. Address Box 11, Clearfield, Pa. 9|12|6t|ch

22—FEMALE HELP WANTED

Wanted: Experienced girl for general house work. Good wages. Call Mrs. A. L. Moore, H. & C. 136J. 9|18|tf|ch

Wanted: Women to paint Lamp shades for us at home. Easy pleasant work. Whole or part time. Address Nileart Company, 3477, Ft. Wayne, Indiana. 9|17|6t|p

Wanted: Four girls for ushers at the Clearfield Park Grandstand. Make application at the Y. M. C. A. Thursday and Friday nights between 7 and 9 o'clock. 9|17|2t|ch

Wanted: Girls at Clearfield Laundry. 9|18|tf|ch

Wanted: A dish washer at the West Side Restaurant. 9|18|1t|ch

23—AGENTS-SALESMEN

Agents wanted to solicit orders for men's "Salco" clothes from factory direct to wearer at wholesale prices. J. Salsburg, Sons & Co., Phila., Pa. 9|18|3t|pd

24—SITUATIONS WANTED

Wanted: Is there any one in or handy to Clearfield that wants a middle aged married man to drive a car or truck. Will consider any inside work that is steady. Address Worker, Progress Office. 9|18|3t|pd

(D) WANTED

32—WANTED, TO RENT

Wanted: House furnished or unfurnished. Will make a long time lease. Reliable parties. Box 284, Bellefonte, Pa. 9|16|4t|pd

Wanted: To rent small farm or would trade house and lot in town for same. Mrs. Clara White, 422 Spruce street, Clearfield, Pa. 9|18|1t|pd

Wanted To Rent: 6 or 7 room house centrally located with all conveniences. Any one having such a house call H. & C. 400W. 9|18|2|pd.

(E) RENTALS

41—ROOMS FOR RENT

For Rent: Store room. Good location. Inquire of Progress. 9|8|tf|ch

For Rent: Two furnished bed rooms. Call at 10 Weaver street. 9|18|1t|pd

42—HOUSEKEEPING ROOMS

For Rent: Furnished apt. Also a sleeping room. Call at 405 Cherry street. 9|4|tf|ch

For Rent: Furnished rooms for light house keeping. Heat, light and bath. 120 Cemetery Road. 9|3|tf|ch

For Rent: Two furnished rooms for light housekeeping. All conveniences. Inquire 413 Merrill street, H. & C. phone 229L. 9|16|tf|ch

For Rent: Furnished flat for light house keeping. Suitable for rooms for ladies or gentlemen. Call at 313 Turnpike avenue. 9|17|tf|ch

For Rent: Three unfurnished rooms for light housekeeping. Inquire Progress Office. 9|17|2t|pd

43—HOUSES FOR RENT

For Rent: House. 711 Dorey street. 5 Rooms. Possession at once. J. W. Chase, 308 Nichols street. 9|18|1t|pd

(F) FOR SALE

51—HOUSEHOLD GOODS

For Sale: 1 Moore's airtight double heater at No. 7 Water street. 9|17|4tp

For Sale: Slightly used THOR electric washer. In good condition. Can be seen at the store. Terms if desired. Electric Supply Company. 9|18|6t|ch

53—BUILDING MATERIAL

For Sale: Good white building stone at quarry or delivered. Inquire of Andrew Sandri, Curwensville, Pa. 9|9|12t|pd

For Sale: 1,000 Building tile 5x8x12. Will deliver anywhere in the city at 8c each. Clearfield Dairy Company. 9|16|3t|ch

For Sale: Lumber at the Park Grandstand. Cheap for quick sale. Inquire Mr. Dame at Clearfield Park Grandstand. 9|17|4t|ch

For Sale: 30,000 feet of two-inch white pine. Two year old. All lengths and widths. $45 per thousand f. o. b. Clearfield. Fred J. Thompson, H. & C. 461L2. 9|18|3t|pd

54—COAL-KINDLING

COAL FOR SALE
Delivered in large or small quantities. Call H. & C. 98J.
T. P. DUCKETT

55—MISC.

Be wise and avoid the rush.
Buy your pipeless furnace
And have it installed now by
ROUTCH & SWARTZLE CO.

For Sale: Restaurant. Now doing good business. Inquire Progress. 9|17|2t|p

PEACHES
We are now booking orders for Elberta Peaches. Clearfield County fruit. Tree ripened with the good flavor.
J. W. and A. C. WOOD
Grampian, Pa.
9|16|18|pd

For Sale: Billiard table in excellent condition. Call John Fama, Daisy street. 9|18|1t|ch

(H) AUTOMOBILE

71—USED CARS

Be sure your headlamp lenses comply with the law. We have all sizes, $1.50 per pair.
WILLIAMS AUTO SALES CO.

Oakland Touring
Chevrolet Touring
BOAG & BOAG
11 South Third Street

PICKUPS IN USED CARS
1922 Lexington
1922 Ford Roadster
3 Ford Tourings, '22 and '23
1923 Chevrolet Roadster
PENN MOTOR SALES CO.
Bell 199 H. & C. 160

For Sale: 1922 Ford coupe equipped with Hassler shock absorbers and five brand new tires. Inquire Progress. 9|15|4t|ch

For Sale: Hudson Speedster in A-1 condition, for $350; 1924 Ford Coupe like new; 2¼-ton dump truck.
BIGLER GARAGE
H. & C. 713R2 Bigler, Pa.

SERVICE WELDING AND REPAIR COMPANY
Oxyacetylene welding of
Forgings, Castings and Auto Parts
H. G. OGDEN, Prop.
Bell 618. Weaver St., Rear Park

Artist fought a duel with a colonel in Cabourg, France, and won, maybe because he was quick on the draw.

Birmingham (Ala.) teachers have one chance in ten to marry, and work for less than they are making now.

They claim flying fish broke down phone wires of Ocean City, N. J., which is near the rum fleet.

Officers claim our navy is ready for the scrap yard instead of for the scrap.

When a heavy wind swept through Georgia recently many people mistook it for a presidential candidate.

McAdoo's brother is for La Follette, proving Bryan takes better care of his brother than McAdoo does.

Babe Ruth, baseball star, was raised in an orphanage, showing every boy has a chance to become president or even a star.

Sometimes political parties present a fusion ticket to avoid a confusion ticket.

Perhaps to keep from breaking up any homes, married women were not eligible for the national beauty contest.

Irish bachelor is dead at the age of 112, which certainly was a long time to be at large.

BARGAINS TO QUICK BUYERS
Dodge 5-Passenger Touring
Chevrolet 490.
2 5-Passenger Nash Tourings
Nash with Rex Top
5-Passenger Reo.
2 5-Passenger Oaklands
1918 7-passenger Marmon
CLEARFIELD AUTO SUPPLY CO.
7|24|con

EXCEPTIONAL VALUES
IN USED CARS
Ford Coupe
Chalmers Roadster
Chalmers Touring
Buick Touring
Dodge Touring
Ford Touring
Ford Roadster
DERRICK BROS.
3rd St. bet. Locust & Mkt. Ph. H. & C.

Republic Truck
1923 Dodge Touring
1923 Ford Coupe
1923 Ford Touring
Willys Knight Touring
WM. H. SEIPLE
328 E. Market St.
Clearfield, Pa. Both Phones

Agents for Auburn Automobiles
General Machine Work
made to order.
Cylinder Re-grinding.
Distributors for McQuay Norris pro-Connecting Rod and Main Bearings
ducts.
EDWARDS-CONFER CO.
Both Phones Curwensville, Pa.

For Sale: One G. M. C. one-ton truck in fair condition. Have no use for this truck and will sell cheap. Can be seen at Clearfield Dairy Company's Garage, Reed street. 9|16|3t|ch

72—SERVICE STATIONS

FORD MAGNETOS CHARGED
$5.00
New method which guarantees them as good as new. Come and save $45 or $50 on your Ford.
AMBU ELECTRICAL SHOP
H. & C. 56R 324 W. Fifth Ave.

POLMET POLISHING CLOTH
Makes the nickel on your car look like new. Cuts rust and dust.
ACME VULCANIZING CO.

FORDS—ALL MODELS 1924
Immediate Delivery
Used Fords $50 up.
CENTRAL GARAGE
Clearfield, Pa. Both Phones

(I) REAL ESTATE

81—HOUSES FOR SALE

HOME AND INVESTMENT $4,000
Frame house, 6 rooms, bath, electric light. City water. Slate roof. Lot 57x100 ft. Close Ogden avenue and Fourth street.

Nine-acre farm ¾ mile from South Side, Curwensville, Pa. Underlaid with coal. Six acres has been leased at 50 cents per ton royalty. House with good cellar. Well water, good fruit trees. Price $1,400 for quick sale.

One acre ground, frontage of 165 ft. on State Road at Woodland, Pa. 5-room bungalow, electric light, front and back porches. Garage 24x36 ft., which is doing a good repair business and good trade in gasoline and oil. Tools included. Price reasonable.
C. G. BLOOM
Real Estate and Insurance
215 W. Fifth Ave. Bell 141M
9|15|tf|ch

For Sale: 8-room house; electric light, heat and bath. Lot 50x170 with garage, walks, and shade trees. Inquire 801 South Third St. 9|18|3t|p

82—LOTS FOR SALE

For Sale: Two building lots on West Side in borough. Extension of West Third avenue. Not more than five squares from Court House. Lots are 55x100. Street is graded to these lots and section is building up fast. Call Mrs. Bickford, H. & C. 261. 9|16|3t|p

83—FARMS FOR SALE

For Sale: J. M. Reams' place on State road at watering trough. 82 acres. Inquire at house. P. O., Grampian. 9|16|6t|ch

For Sale: 95 acre farm, including house, out buildings. Larger part is coal land. Also under very good cultivation. Inqire of G. W. Lingle, Estate, LeContes Mills, Pa. 9|17|6|pd

(K) LEGAL NOTICES

101—BIDS WANTED

BIDS WANTED

The Clearfield Grand Stand Co. will receive sealed bids for the following concessions for the Exclusive Privilege of selling to the occupants of the Grand Stand during the four days of the Fair, both day and night:

1.—Ice Cream and Cones.
2.—Peanuts and Pop Corn.
3.—Candy and Chewing Gum.
4.—Soft Drinks.
5.—Cigars and Cigarettes.
6.—Coffee and Sandwiches.

Mail or bring your bid to the Y. M. C. A. Community Building where the advance sale of Reserved Tickets will be held. Mark envelopes "Bid for Concession No. —"

Bids close Friday evening, Sept. 19, at 8 o'clock, when they will be opened in the presence of all Bidders.

Should there be two or more Bids of same amount for any concession the parties thereto will draw lots for the privilege. The Committee reserves the right to reject any or all bids.
9|13|16|17|18|ch

102—MISC. LEGAL

ADMINISTRATORS NOTICE

In. Re. Estate of Clara S. Conklin, late of Clearfield Borough, deceased.

Notice is hereby given that the undersignen has been appointed Administrator of the Estate of Clara S. Conklin, late of Clearfield Borough, deceased, and all persons indebted to said decendent are hereby directed to make payment without delay.
Clearfield National Bank,
Clearfield, Penna.
Administrator
Bell, Boulton & Forsyth, Solicitors.
8|14-21-28-9|4-11-18-ch

Market News

DAY AND HEATON SUSPENDED

New York, Sept. 18. (INS.)—The New York Stock Exchange today suspended from membership the firm of Day and Heaton for failure to meet their obligations.

NEW YORK NOON STOCKS

Amer Smelting	75
Baldwin Loco	123⅝
Bethlehem Steel	45½
E. and O.	62⅜
Gen Leather Pfd	49
Marland Oil	35½
Middlestates Oil	1⅜
Pennsy R. R.	44¾
Sinclair Oil	17¾
Studebaker	40¾
Ttxas Oil	40¼
U. S. Steel	109¼
Cosden Co.	26⅝
Crucible Steel	58
General Motors	14⅞
Willys Overland	8½
Anaconda	38⅞
Canadian Pacific	147⅛
Erie	28
General Electric	263⅞
International Paper	49½
Northern Pacific	64¾
Peoples Gas	103
Reading	62
Republic Iron and Steel	48¾
Southern Pacific	94½
Union Pacific	139¾
Westinghouse	63

GRAIN HIGHER

Chicago, Sept. 18 (INS.)—The grain market firmed up in the later hours of trading today and closed with all prices higher. Wheat finished 1 3-8 a 2 1-4 higher; corn closed 2 to 2 1-2 up; oats finished 1-2 to 7-8 higher.

Continued bullish news from abroad was generally accepted as the power behind the wheat advance. These reports have been received for several days but until now apparently were discontinued. Offerings, especially at the start, were surprisingly light and despite rather desultory trading this served to steady the market.

OUT FOR A RECORD

Philipsburg, Sept. 18, 1924.—The logical successor of Bill Austin as a consistent, steady, all-round law breaker has been found in Bill Kutz. About a year ago Bill was before the court on a charge of violating the liquor laws. Because he has an aged mother to support, the court suspended sentence. Within the past month Bill was again arrested on a like charge. He furnished bail for his appearance at Septemeber term of court. Now it is charged that Bill didn't desert the selling game while he was out on bail. He was a third time arrested on Monday, Sept. 15, on complaint of Chester Squires, who alleges that he bought moonshine from the defendant on several occasions. Kutz, in default of bail, was lodged in jail.

Send in your Red Envelope now!

It Happens Every Day

When you're thoroughly discouraged with the apartment you're living in, because it's so small and the rent's so large—

And you tell your husband that you just can't bear to go on living in it and being robbed at the same time and he says, "Yes, my dear, but what can I do about it?"

And you're forced to admit there doesn't seem to be much he could do, after all, because you wouldn't know where to turn for a vacant apartment and all the rents you've heard of are just as high as yours—

And then you happen to see the list of apartments for rent in the classified section of the Progress—and they sound most attractive, both as to rooms and rent, and you collect your husband at his office—

And you both go and look over the one that was best described and it turns out to be just what you wanted—at less rent than you're paying!

That Puts the Joy Back Into Life!

VETERANS BUREAU WILL HAVE A MAN HERE QUITE OFTEN

The Pittsburgh office of the U. S. Veterans' Bureau sends a representative to this territory every three weeks for the purpose of arranging job training for disabled ex-service men and employment for rehabilitated veterans with the employers in this district.

The men to be cared for under this arrangement are veterans of the world war, who were injured or received disabilities as a result of their service, which constitute a vocational handicap, and place upon our Federal government the responsibility for training and employment in a line in which the disability would not effect their employment. Men with one arm are trained for work in which only one arm is brought into use.

The great majority of these men are normal in appearance and normal in ability. Less than 5½ per cent of them have an apparent disability, and more than 90 per cent of them are able men, looked at from the viewpoint of the employer. Their disability consists of handicaps only insofar as their pre-war occupations are concerned.

The U. S. Government in order to make them productive factors in our country's growth and development is endeavoring to educate and to train them so that they will be able to make their living in new lines of occupations wherein their physical and mental abilities will be equal to the demand made upon them. All employers can assist in this work by providing training opportunities and employment opportunities.

These men are given a maintenance allowance during their period of training.

After they are trained, it is the desire of the bureau that employers take them and pay them according to their individual earnng power and accomplishments. The bureau does not ask for charity for them; they do not ask charity for themselves. They deserve prompt and sympathetic consideration, and an opportunity in keeping with the best thought and best feeling of our country.

W. G. Saylor is the representative in charge of this territory for training and employment purposes, and can be reached by mail at P. O. Box 25 or Red Cross Rooms, Altoona, Pa.

Love Apples.

Love apples is what tomatoes were called years ago when it was told that, if sweethearts wou'd divide one and eat it together, no adverse fate could part them. There was real bravery in this simple act; for, in early days, tomatoes were thought to be rank poison.

ANNUAL MEETING OF CHURCH FEDERATION AT 'BURG SEPT. 22ND.

Philipsburg, Sept. 18, 1924.—The annual meeting of the Clearfield-Philipsburg Church Federation will be held Monday, Sept. 22, in the First Presbyterian church here. The opening session will be held in the church at 10:30 a. m. The program for the year will be outlined, and reports of the various committees will be heard. A luncheon will be served in the basement of the church at 12:00 o'clock. Dr. J. T. Scott of the local Presbyterian church and Rev. Jacobs, pastor of the Clearfield Methodist church, will be in charge of the convention. The Clearfield-Philipsburg church Federation is a non-sectarian organiaztion.

Effect of Odors.

It is stated that strong perfumes have a power to intoxicate and benumb, and workers in the perfume laboratories are occasionally so much affected as to need medical aid.

GOOD OYSTERS
FRESH OYSTERS
BIG OYSTERS
LITTLE OYSTERS
Just as you like them.
THORN BROS.

WOMAN COOK
WANTED
For camp at coal mining operation. Congenial surroundings. Good wages. Address at once
P. J. KENNEDY
Box 461,
Osceola Mills, Pa.

Co - Foi!
Pronounced "Ko - Fay"
WHAT IS IT?

NewspaperARCHIVE® NewspaperARCHIVE®

Why it Will Pay You to Trade in Clearfield

Electric Supply Co.

The picture shows only one of the several stores of this growing concern, others being located in Philipsburg, Bellefonte, State College, Lock Haven and Lewistown. Starting eleven years ago with the one store in this city, this firm has grown until now the six stores are required to serve this section of the state. Coupled with the stores, this firm also maintains a large motor and appliance shop on Third Street where all kinds of large and small motor work is done and within the past year a complete service station for the small electrical appliances has been installed.

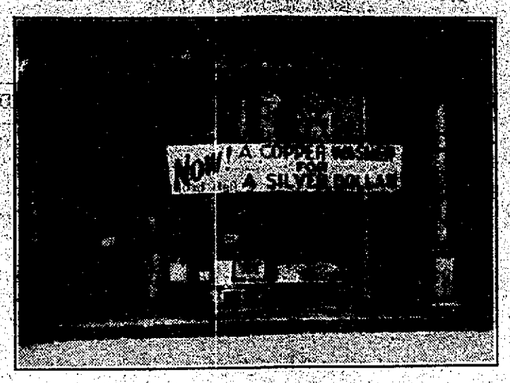

A CITY OF UP-TO-DATE STORES WHERE YOU GET THE MOST FOR YOUR MONEY!

The Progressive Business Firms whose ads. appear on this page have combined in presenting a series of articles designed to show the most skeptical of persons that it is to their best advantage at all times to Trade in Clearfield. All of the firms here represented have your interests at heart as well as their own and we sincerely hope these articles may be the means of a better understanding between the merchants and the public.

CLEARFIELD AUTO SUPPLY COMPANY, INC.
Distributors
MARMON MOTOR CARS — NASH MOTOR CARS AND TRUCKS
Exide Battery Service — General Repairing
16-18 SOUTH THIRD ST.

FRAME YOUR PICTURES
Put those valued photographs or other pictures in a suitable frame.
We have a very large assortment of stand and swing frames, as well as a very complete line of the latest patterns in moulding.
THE SHULL STUDIO
111 North Third St. — Clearfield, Pa.

DO YOU NEED A NEW HOSE?
Hose is very low in price at present, so would be a good time to buy. A new nozzle given with every 50 foot section.
DUFTON HARDWARE COMPANY

BUTTERNUT BREAD
The Bread That Tastes Different and Better
SCHMITT'S BAKERY

THE BATTERY SERVICE DE LUXE
This is the original storage battery station in this city and you'll find us always on the job. We specialize in the WILLARD BATTERY because we find it to be the best we can secure.
GRAY STORAGE BATTERY COMPANY
Rear 101 Locust Street. — Both Phones.

THE PLACE WHERE THE TOURIST FEELS LIKE HOME
Excellent Cuisine — Light Airy Rooms — Courteous Service
THE DIMELING HOTEL

Royal Sweepers — Automatic Electric Washers
H. & C. Phone 299-J.
ELECTRIC SUPPLY COMPANY
Bell Phone 177
Utenco Electric Ironers — Complete Electric Service

LUMBER AND BUILDING MATERIALS
Everything That You Will Need To Build What You Have In Mind.
GEARHART LUMBER AND SUPPLY COMPANY
William Street. — Both Phones.

Why It Will Pay You To Trade In Clearfield

(Continued from Yesterday.)

newspaper in the country trying to secure space in the local newspaper which was continually refused by the publishers because they had your interest at heart. Nor they didn't tell you that an ad in the local paper would reduce the cost of merchandise rather than increase it. That the more newspaper advertising a firm did the more merchandise they sold and the quicker they moved their stocks the less it cost them. Mail-order houses WANT to use local newspaper space and have wanted to for years. The reason they don't is because the paper won't accept their ads. The Publisher reserves the right to reject objectionable advertising copy, and he considers this class of advertising objectionable because he knows that the mail-order house, despite their liberal guarantee, etc., does not operate on the square because they allow you and encourage you to use your imagination instead of your brains. Think this over and don't forget our advice the next time you are tempted to buy from pretty pictures. Instead go down town and buy from the actual goods themselves. Clearfield merchants carry dependable goods. Read their ads in the Progress and profit thereby.

THE STORE OF A THOUSAND VALUES
When we adopted this slogan, we fully intended to live up to the wonderful story it tells of opportunities for thrifty shoppers. And we have lived up to our slogan in every way. We have had buyers continually scouring the markets for real bargains and whether we sell you something for 25c or our highest price limit, $1.00, you may rest assured that we are giving you the best values you can obtain anywhere.
And There Are Thousands of Them.
KANTAR'S 25c TO $1.00 STORE
"The Store of A Thousand Values"

A COMPLETE SERVICE
The service we have to offer you in your time of need is complete in every way and done in a quiet, efficient way.
FRED B. LEAVY
FUNERAL DIRECTOR
Both Phones. — North Third Street.

RICKENBACKER — HUPMOBILE — PAIGE — JEWETT
A Quartette of the Finest Cars on Rubber
PENN MOTOR SALES COMPANY
Both Phones. — North Third Street.

FRESH FRUITS AND VEGETABLES
Wholesale Only
TONEY BROTHERS
We Specialize In The Better Kinds of Fruits
Both Phones. — North Third Street.

WE HAVE EVERYTHING TO BUILD ANYTHING
CLEARFIELD MILLWORK AND LUMBER COMPANY
Spruce Street. — Both Phones.

WE SPECIALIZE ON TRUCK REPAIRING
This is one of three or four shops of its kind in the state. The truck is the thing. We do not cater to the pleasure car—we do want your truck repair work.
TRUCK REPAIR SHOP
Corner William and Merrill Streets. — Both Phones.

WE WILL REPAIR YOUR SHOES
We will repair your shoes, oxfords or pumps in the most workmanlike manner, being the only shoe repair shop which calls for and delivers its work.
D. CAROLEO

PRICELESS JEWELRY FOR PERSONAL ADORNMENT
For many years this store has been catering to your personal adornment and that we have succeeded is proved by the fact that many of our customers have been coming to us for years.
And the things we have for your personal adornment are really priceless. There are gems from many lands. There is the handiwork of many skilled craftsmen. There is the very latest in the jewelry designer's art for your selection.
J. CLARK SNYDER
Corner of Market and Second Streets.

NewspaperARCHIVE® NewspaperARCHIVE®

EVERYTHING SACRIFICED! | COSTS DISREGARDED! | GOING OUT OF BUSINESS!

Mr. Luxenberg says--

"The entire stock of the Ell-Jay Store at Clearfield has been purchased by LUXENBERG'S who are now conducting a Gigantic

SELLING—OUT SALE

Ell-Jay Stores Co.

Ell-Jay Stores Co.

EVERYTHING MUST BE SOLD AS ROOM WILL BE LEASED TO ANOTHER FIRM — AND MUST BE VACATED WITHIN THE NEXT TWO WEEKS!

Sale Starts Friday September 19th at 8:30 A. M.

STOCKS LIMITED! COME EARLY AND GET FULL BENEFIT OF THESE PRICES!

MEN'S SHOES
145 pair Selz Shoes and Oxfords. Your size may be in the lot.
Selling Out Price—
$3.39

Hose
Boys' and girls' black ribbed hose, pair
10c

Men's Shirts
Choice of any dress shirts in the store, including $1.95 silk stripes.
Selling Out Price **89c**
Men's 20c Ide laundered collars, each ... **10c**

Girls' Dresses
Girls' up to $1.50 Gingham and Cotton Serge Dresses, sizes 8 to 14.
Selling Out Price . **75c**

SOAP
WHITE DOVE FLOATING WHITE NAPTHA TOILET SOAP, Per Cake ... **2c**
(Limit of 10 Cakes to a Customer.)

ALUMINUM WARE
Your choice of Aluminum Pitchers, Percolators, 2-quart Boilers, Dish Pans, Sauce Pan Sets, etc ... **50c**

Girls' Hats
Your choice of any misses' up to $2.95 Fall Hat at **98c**

Bags & Cases
Black Keratol traveling Bags and tan Suit Cases, good lock and key.
Selling Out Price **79c**

Men's Overalls
Good weight blue Denim Overall with apron for only **87c**

EXTRA SPECIAL
200 pair Women's Shoes, Oxfords and Pumps. Black and tan calf and patent leather. Values $3.95 and $4.95.
SELLING OUT PRICE,
$2.98

UNDERWEAR
Men's Fleece Lined, Wool Process and Ribbed Shirts and Drawers.
Your Choice—
69c

EXTRA SPECIAL
Men's Plaid Lumberman's Flannel Shirts. All sizes.
Red Hot Special!
$2.98

FLANNEL SHIRTS
Men's Khaki and Grey Flannelette Shirts—
79c
Men's Khaki and Blue $2.50 Flannel Shirts—
$1.39

RUG BARGAINS
18 x 36 Grass Rugs .. 19c
27 x 54 Grass Rugs .. 49c
36 x 72 Grass Rugs .. 69c
27 x 54 Rag Rugs 65c
27 x 54 Velvet Rugs, $1.98

Hosiery and Underwear
LADIES' 50c KAYSER VESTS	36c
BOYS' AND GIRLS' FALL RIBBED UNION SUITS	69c
CHILDREN'S SLEEPING GARMENTS	79c
LADIES' MUSLIN AND SATIN UNDERTHINGS	79c
LADIES' AND MISSES' GAUZE VESTS	8c
BOYS' BALBRIGGAN AND NAINSOOK UNION SUITS	37c
KAYSER VESTS, V-NECK AND BODICE	19c
MEN'S SHIRTS AND DRAWERS	33c
MEN'S 65c ATHLETIC UNION SUITS	39c
MEN'S BALBRIGGAN UNION SUITS	63c
MEN'S GREY MIX UNION SUITS	79c
ODD LOT OF MEN'S UNION SUITS	19c
LADIES' $1.75 RIB UNION SUITS	$1.29
LADIES' HEAVY SILK HOSE, SILK TOPS	$1.29
LADIES' OUTING BLOOMERS	37c
CHILDREN'S OUTING BLOOMERS	22c
LADIES' 40c AND 50c LISLE HOSE	26c
LADIES' $1.95 FANCY SILK HOSE	$1.00
MEN'S CLOCKED FIBRE SILK HOSE	36c
LADIES' $2.00 SILK AND WOOL HOSE	$1.19
MEN'S MERCERIZED LISLE SOX	19c
GIRLS' 85c TO $1.00 SILK HOSE	59c
MEN'S WORK SOX	10c
MISSES' FINE RIB AND DERBY RIB HOSE	21c

L. M. C. CROCHET COTTON A ball ..... **5c** (Limit 10 to customer)
CLARK'S O. N. T. SEWING THREAD A spool ..... **1c** (Limit 5 to customer.)

Selling Out Sale!

BUY AND SAVE!
BROOMS	39c
$1.25 5-PLY BROOMS	79c
LARGE SIZE SHOPPING BASKET	69c
$2.50 HEAVY ALUMINUM DINNER BUCKETS	$1.59
UPHOLSTERED CHAIR SEATS	35c
18x27 DUROLEUM MATS	10c
27x54 OILCLOTH RUGS	79c
TABLE OILCLOTH, PER YARD	27c
LARGE SIZE COTTON BATTING PER BOLT	19c

EVERY ITEM A REAL BARGAIN!
LARGE FEATHER PILLOWS	79c
42x36 PILLOW CASES	19c
LACE AND MARQUISETTE CURTAINS	79c
72x90 BLEACHED SHEETS	79c
IRIS DOUBLE MESH HAIR NETS 2 FOR	5c
CHILDREN'S GARTERS	19c
CHOICE OF ANY STRING OF BEADS	29c
CANVAS GLOVES	5c
MEN'S RED AND BLUE KERCHIEFS	3c
ODD LOT OF MEN'S TIES	10c

Kayser Hose
Values to $2.95.
Selling Out Price **1.59**

Ladies' Hose
Black and Brown Cott'n **8c**

Children's Sox
White with colored tops, 2 pair ... **25c**
3/4 Length Sox, colors **34c**

Silk Hose
Ladies' Silk Hose, blk, brown, and all the new light shades.
Your Choice .. **34c**

Silk Hose
Ladies' $1.00 to $1.50 Thread Silk Hose, all colors—
Selling Out Price **79c**

SHOE SPECIALS
LITTLE CINDERELLA CHILDREN'S SHOES, $2.50 VALUES	$1.39
INFANTS' $1.50 PUMPS AND SHOES	89c
GIRLS' PUMPS AND OXFORDS	$1.79
GIRLS' $2.75 TAN SCHOOL SHOES	$1.98
GIRLS' $3.75 TAN SCHOOL SHOES	$2.39
MISSES' FELT BEDROOM SLIPPERS AND BOOTEES	69c
LADIES' FELT AND SATIN BEDROOM SLIPPERS	69c

INFANTS' WEAR
INFANTS' KNIT MITTENS	10c
INFANTS' WHITE SACQUES AND SWEATERS	79c
INFANTS' WHITE 35c KNIT CAPS	19c
INFANTS' $2.45 KNIT SWEATERS	$1.19
INFANTS' COLORED SWEATERS	79c
INFANTS' LONG AND SHORT DRESSES	49c
INFANTS' WHITE CASHMERE HOSE	19c
INFANTS' FINE RIB HOSE	12c

Hundreds of Items Too Numerous To Mention!

First Here! First Served!
MEN'S UP TO $1.25 KNIT AND SILK TIES	49c
CHOICE OF ANY LADIES' SKIRT	$2.98
GIRLS' UP TO $4.95 SERGE DRESSES	$2.98
GIRLS' UP TO $2.50 GINGHAM DRESSES	$1.39
BOYS' AND GIRLS' FALL COATS	$3.98
LADIES' UP TO $2.50 VOILE WAISTS	$1.39
$1.25 BUNGALOW APRONS	79c
$1.00 LADIES' VOILE BLOUSES	69c
BOYS' HEATHER SPORT COATS, Sizes 28 to 34	$1.37
BOYS' KNEE PANTS	79c
MEN'S UP TO $3.95 DRESS PANTS	$2.39
MEN'S 2 COLLAR RAILROAD SHIRTS	$1.00
85c KHAKI AND BLUE CHAMBRAY SHIRTS	59c
$1.00 AND $1.25 WORK GLOVES	79c
UP TO $1.50 WASH SUITS	89c
UP TO $2.95 WASH SUITS	$1.69
LADIES' UP TO $2 LEATHER BAGS AND PURSES	89c
$1.25 KAYSER SILK GLOVES	79c
$1.00 CORSETTEES AND BRASSIERES	49c
MEN'S KHAKI UNIONALLS	$1.79
BOYS' STIFEL PLAY SUITS	73c
MEN'S MUSLIN NIGHT SHIRTS	79c
BOYS' 3 TO 7 KHAKI KNEE PANTS	25c
BOYS' AND GIRLS' 85c HEATHER MIX HOSE	57c

BOYS' SUITS
BOYS' NORFOLK SUITS
Neat patterns and good styles. Sizes 8 to 16.
Special—
$3.69

Window Shades
3 x 6. Green and Ecru.
44c each

Alarm Clocks
At $1.50 this Clock would be a good value.
Selling Out Price—
79c

LADIES' GOWNS
GOOD WEIGHT FLANNELETTE GOWNS.
Selling Out Price—
79c

SHOE BARGAINS
Women's Black Satin and Tan Calf Pumps	$1.87
Choice of any Boys' School Shoe	$1.98
Men's up to $3.50 Endicott Work Shoes	$1.98
Children's Tan Stitchdown Play Shoes	$1.39
Men's and Boys' Gym Bals Suction Sole	$1.00

Ell-Jay Stores Co.
5¢ TO $5.00

Next Door to County National Bank
Market St. CLEARFIELD, PENNA.

SALE CONDUCTED BY LUXENBERG'S

HALF-OFF
EVERYTHING IN OUR NOTION DEPARTMENT AT
Half-Price

NO REFUNDS! | ALL SALES FINAL!

SALE STARTS FRIDAY 8:30 A. M.

NO EXCHANGES!

NEWSPAPER ARCHIVE®
NEWSPAPER ARCHIVE®

SPORTS

Yankees Come Forward In Rush, Tying Senators For First Ladder Rung

New York, Sept. 18. (INS.)—Coming from behind with a rush and conquering the St. Louis jinx, the Yankees were on even terms with the Senators today. Each team has 11 more games to play. The Tigers were practically eliminated in the race by losing to Philadelphia.

Every team in the National League was to play a double header today to make up for yesterday's postponements. Brooklyn, a game and a half behind the Giants and slightly less than a game ahead of Pittsburgh, had a chance to take the lead or drop to third place.

Sportsmen Will Make Merry At Morrisdale; All Hunters Invited

The State Centre Game, Fish and Forestry Association have everything set for the sportsmen's picnic tomorrow at Lakeside Park at Morrisdale, Pa.

The dog show promises to be an interesting event. Prizes will be awarded as follows: 1st, 2nd and 3rd prizes in both male and female classes for the best setter, pointer, cocker, fox and beagle.

There will be a band concert in the afternoon and dancing afternoon and evening.

There will be trap and target shooting all afternoon. An interesting program of sports for the youngsters has been arranged. Hon. Seth Gordan of the Game Commisisoners, Mr. Spencer of the Fish Commission, and Mr. Staley of the Forestry Dept. and Hon. W. I. Swoope will make addresses in the afternoon. Many of the surrounding schools will close early in order that the pupils may hear the Forestry address.

This picnic is for the Sportsmen, their families and friends of Clearfield, Centre and surrounding counties.

Philanthropic Strangers.

Another pathetic little feature of everyday life is the number of exceptional opportunities to make money very rapidly that come to a man by mail from perfect strangers.—Columbus (Ohio) State Journal.

Sport Writers Give Greb Decision Over Tunney In Last Night's Fistic Fray

Cleveland, O., Sept. 18. (INS.)—Although Gene Tunney, light heavyweight champion, came back strong in the closing rounds the consensus of sport writers' opinions today awarded victory to Harry Greb, middleweight champion, in their ten round bout here last night. Greb had the best of it in the first, second, third, fifth and ninth rounds; Tunney won the fourth, seventh, eighth and tenth with the others even.

TAGGING ALL THE BASES

The Yankees snatched a double header from the Browns 7 to 3 and 8 to 7 and jumped into a tie for the lead. Hoyt beat Shocker in the first game and Pennock saved the second for the Champs after Bush cracked.

Walter Johnson won his thirteenth straight for the Senators, trimming Cleveland 3 to 2. McNeely's single did the dirty work.

The Athletics dug Detroit's grave a little deeper, scoring four runs in the ninth to win by 9 to 8. A rally by the Tigers fell short.

Charley Robertson had the honor of pitching the White Sox out of last place. The Palehose showing the Red Sox into the cellar as they crawled out. Score Chicago 3 Boston 2.

BUMBARGER IN RACE HORSE SHOE PITCHING HONORS

Chas. W. Bumbarger is determined to keep his name on top of the standing in the Clearfield championship horseshoe pitching tournament between ten of the best pitchers that can be found in this section. Les Cowdrick took the lead last week, but Bumbarger forged up to a tie again with him at his first game this week.

The Bumbarger-Witherow contest was the most exciting of the series and no doubt the closest one played in a scheduled contest here for years. The game had been arranged for last Saturday but for various reasons one of the contestants requested it postponed to this week. Bumbarger drew first blood by scoring one point with no ringers; Witherow came back the second round and tied the score; third round each threw a ringer but Bumbarger made the point; Witherow tied again and Bumbarger with a double ringer made the score 5 to 2 in the fifth round.

Witherow tied again, both drew blank in the seventh, Bumbarger came over with another double, but Witherow took the lead for the first time in the ninth round, nine to eight. He followed up his lead strong with two doubles and three single ringers in the next six rounds taking it strong, 25 to 11.

It brought out the best in Bumbarger, who found himself in the 16th round, had everything his way up to the 33 round, passing his opponent in the 25th and with a good lead in the 33rd, 39 to 31. From then on the interest was at fever heat. Witherow taking the lead in the 37th round, while in the 42nd it stood 49 to 41.

While most horseshoe pitchers would give up the game at this point, Bumbarger seemed to have been made of different metal and in four rounds with a double and two single ringers, while his opponent made two singles, he tied the score in the 46th round, 49-49.

This gave Bumbarger first pitch in the deciding round and he made three points in the 47th round with victory.

	Pts.	Rgr.	Dbl.	Sh.	Pc.
Chas. Bumbarger	50	24	5	94	.26
Wm. H. Witherow	49	27	5	94	.29

Aughenbaugh took third place by defeating B. Shugart:

Austin Aughenbaugh	50	11	0	60	
Blake Shugart	14	2	0	60	

Tonight at the Witmer Park courts beginning at 6:30, Bumbarger will have a chance to break the tie and take the lead when he opposes Schiefer in the scheduled contest. At the time Orel Shugarts and Aughenbaugh will ring them over the stakes for the highest score. Horseshoe fans are welcome to come and enjoy the contest on the two community courts. All men are welcome to practice on the courts every night in the week from six to 9:30 o'clock, three pairs of shoes being on call at the Y. M. C. A. office.

League Standing

	W.	L.	Ave.
Les Cowdrick	5	1	.833
Chas. Bumbarger	5	1	.833
S. Boyd Smith	6	2	.750
A. H. Aughenbaugh	5	2	.714
W. H. Witherow	2	1	.667
J. Hudson, Jr.	4	5	.444
O. J. Shugarts	2	4	.333
Jas. Lischerilla	1	4	.200
E. Schiefer	1	6	.143
Blake Shugarts	1	7	.125

HAPPY BIRTHDAY PARTY

Seventy-five of the relatives and friends of the venerable Milton Read gathered at the home of Mr. and Mrs. Alex Mitchell at Lime Grove on September 5th for the purpose of helping Mr. Read properly celebrate his 86th birthday.

Mr. Read, member of one of Clearfield's best known pioneer families is the father of 12 children, with 49 grandchildren and 38 great grandchildren and 1 great great grandchild. The five generations were represented at the birthday celebration, which was very much enjoyed by all present.

SIMEO SALVE FOR COUGHS AND COLDS.

Here is an outside remedy for coughs and colds that will penetrate enough to break up the trouble. Something new but something great.

Hunter's Drug Store
Opposite the Post Office
And Just As Reliable.

CENOL FLY DESTROYER

RIDS ENTIRE ROOM OF FLIES IN A FEW MINUTES

Fight flies with CENOL FLY DESTROYER. Wipe out a whole army of them in a few minutes. Simply spray the room and the flies fall dead. CENOL FLY DESTROYER is quick, sure, safe to use. Pleasing odor.

At the following Cenol Agencies:
Aughenbaug's Drug Store, Third and Market streets.
C. H. Bloom, Druggist, 11 South Second street.
Ralph T. Hunter, Druggist, Opposite Post Office.

LIBERTY THEATRE TONIGHT

SUPREME PHOTOPLAY COMPANY
Presents
J. B. WARNER
IN
"The Man from Broadway"

DRIGGS THEATRE
CLEARFIELD, PA.
Friday, Sept. 19th
Prices: 75c-$1.00-$1.50
Plus Tax.
Seats Now Box Office.

CAT AND THE CANARY

Thrills! Chills! Shocks! Laughs! Surprises

THREE SOLID YEARS IN NEW YORK Not A Motion Picture

DRIGGS THEATRE Thursday Sept. 25
SPECIAL ENGAGEMENT FOR THE STATE FAIR DATE!!

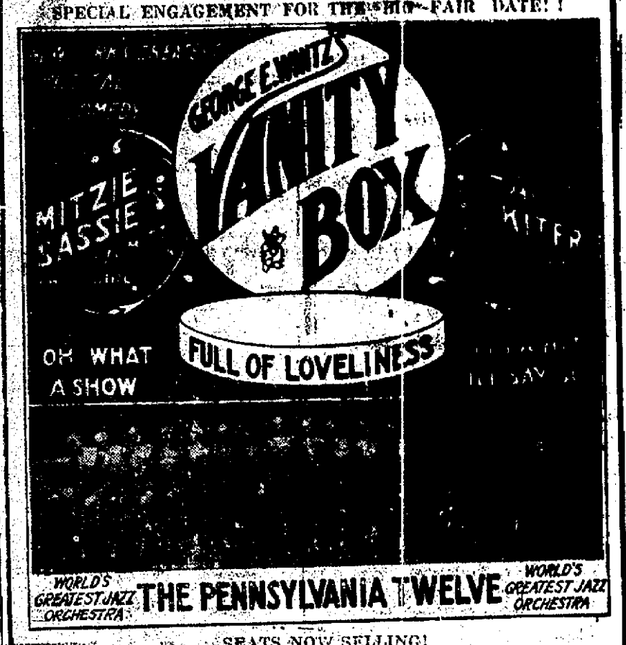

SEATS NOW SELLING!

STATEMENT: Never before in the histor of the Driggs theatre has there been such a demand for tickets as there is for the "Vanity Box." We therefore URGE patrons to make their reservations NOW, and avoid disappointments.

Seats are NOW SELLING at the Box Office
Prices: $2.00 $1.50, $1.00, 50c

This Pretty Girl Who Defies Age Discloses Great Beauty Secret

Says It's Nothing More Than Old Fashioned Ordinary Buttermilk in the Form of a Wonderful Cream. Is Guaranteed by All Good Drug And Department Stores

The first application of Howard's Buttermilk Cream will astonish you. It creates beauty almost like magic. The most wonderful thing about it is the fact that whilst it turns the dull, most lifeless complexion to radiant beauty and makes red or rough hands or arms snowy white, yet there is not the slightest sign of its use after application. It actually vanishes from sight and the most heated atmosphere will not produce the least shininess or greasiness of skin.

Not matter whether you are troubled with a poor complexion, wrinkles, lines around the eyes, freckles, crows feet or lines around the mouth, long finger nails, or just a simple roughness of the face, hands or arms caused by wind or sun, you will find that any or all of these troubles will quickly disappear with the use of Howard's Buttermilk Cream.

To prove this to your complete satisfaction, get a small quantity today at your favorite toilet goods counter with the understanding that they will freely return the purchase money should you be dissatisfied.

DRIGGS THEATRE TONIGHT

Last Showing

Last night hundreds of people sat throughout the two showings of this wonderful picture thrilled to the utmost.

"Flowing Gold"

This epic of oil is a thrilling tale of flaming hearts and blazing oil wells. A picture that thrills, that holds your interest in the heart-throbbing love story. Features

MILTON SILLS and ANNA Q. NILSSON

—Comedy—
"NECK AND NECK"

MOM'N POP Contrast BY TAYLOR

Fair Exhibitors---

Exposition Hall is Ready For Your Exhibits

Everything is in place and you may commence working on your booth at any time you wish. This will enable you to have your booth ready for the first opening of the Fair.

CLEARFIELD COUNTY FAIR

Opens Next Tuesday—Lasts Four Days.

CO - FAI!

Pronounced "Ko - Fay"

WHAT IS IT?

Look Over the Listening in Ads on Ten Table Page

NewspaperARCHIVE®

FOR A QUIET LITTLE DINNER

and a heart-to-heart talk over the tea or coffee cups, come to **JORDAN'S** restaurant. Here you will find food and cooking to your liking, an atmosphere of quiet refinement, and everything "just so".

JORDAN'S

Gossip for Tonight's Tea Table

Mr. and Mrs. Henry Krebs left yesterday for a visit to relatives in Corning, N. Y.

Mrs. Francis McGoey entertained her bridge club last evening at her home on Walnut street.

C. Homer Hess of Philipsburg transacted business in town yesterday.

Mrs. Abe Mirkin has returned from a visit with relatives in Detroit, Mich.

Paul Howe of Morrisdale, attended the game yesterday.

Miss Lillian Mirkin has returned from a visit to Harrisburg.

Mr. and Mrs. W. H. Barcus, of Chicago, Ill., are visiting the latter's parents, Mr. and Mrs. S. J. Bonner, of Witmer street.

Mrs. Chas. Morse and son Bobby are visiting relatives in Corning, N. Y.

"Listening In"

THE TRIANGLE
Thursday, September 18
JACK GALLAGHER
and the
CALIFORNIANS
The Last Dance of the Season
9|17|2t|ch

—$—$—$—$—

K-9 Kennell
Irwin Park Curwensville
Friday, September 19th
Jack Gallagher
and his Californians
9|18|2t ch

Sheriff and Mrs. Lowell are in Altoona attending the Shriners Convention.

Mrs. J. L. Shillenn has returned from a delightful visit to Clarksburgh, W. Va., and Pittsburgh.

Mr. and Mrs. Clyde Bartley have returned from their wedding trip.

Mr. and Mrs. E. L. Paterson are spending the week in Philadelphia.

Mr. and Mrs. John C. Arnold and family are moving into their new home on Virginia avenue.

Mr. and Mrs. Earl Bowes, of Daisy street left today for Philadelphia, New York and Atlantic City. They will attend the Shriners' Pilgrimage in Atlantic City Sept. 19, 20, 21.

Miss Margaret O'Rourke and J. D. Ross entertained twenty of their friends from Clearfield and Tyrone at a dinner party and dande at Flat Rock Saturday evening. After a delicious chicken dinner was partaken of the evening was spent in dancing and card playing. All reported a very delightful time.

Source of Amber and Jade.

It is at the source of the Chindwen, or western branch of the Irrawaddy, that the famous amber and jade mines are which have supplied China with these much-prized stones for centuries.

Left Him Thinking.

A British envoy arrived at a town in eastern Europe with a large sum in specie and drove to the bank with the boxes, sitting beside the driver. "It is a long time since I drove across here," said the driver as the wagon rumbled over a bridge, "but the mayor has given your excellency permission to use it." "Indeed!" replied the envoy, highly flattered. "Aren't the public allowed to cross it?" "Not they," answered the driver. "It's been closed as unsafe for years."

Monkey Reasons.

It used to be thought that beasts and birds were guided in their action entirely by instinct, reason playing no part whatever in their daily lives. But now naturalists are not so sure. To learn to use a lever as a mechanical instrument implies, one would think, a certain amount of reasoning power. Yet a monkey kept in captivity employed a stick to pry up the lid of a chest which was otherwise too heavy for the animal to raise.

With the Sages.

A hero is he who taking both reputation and life in his hands, will with perfect urbanity, dare the gibbet and the mob, by the absolute truth of his speech and rectitude of his behavior. —Emerson.

FLY-TOX

Kills

MOTHS FLIES Mosquitoes Roaches Ants Bed Bugs Etc.

In Bottles Only
Half Pint....50c
Pt. 75c Qt. $1.25
Trial Sprayer Free
Hand Sprayer.....40c
At Grocers & Druggists
Developed at America's Foremost Industrial Research Institute.

Kills 'Em Dead

Periodicals

That's how our English cousins would say "My Favorite Magazine". And we want you to know that we have them all right here as soon as they come from the publishers.

Aughinbaugh's DRUG STORE

CO - FAI!

Pronounced "Ko - Fay"

WHAT IS IT?

Fine Soaps Of All Kinds

There are soaps and again there are SOAPS. And you will find that we have just the soap you are looking for, whether it is a cleansing soap or a medicinal soap.

STEWART'S DRUG STORE CLEARFIELD, PA.

Furniture Repairing

No matter what style of furniture or what make, if it is broken, bring or send it here and we will repair it as you would like to have it repared. You will find the job done in the most workmanlike way possible.

RAYMOND SWALES
Daisy St. East End.

This Is Our Personal Invitation To You To Attend Our Informal Style Showing and

FALL OPENING

Friday - Saturday - Monday

September 19th - 20th and 22nd

A Style Reveiw Eclipsed By None In The State

Fall—a new season—new activities—new interests. There's a crisp new tang in the air that spurs one on—a riot of new color in the world that blends all into one glorious harmony. There has been a new Mode on the horizon for a long time, and now it's actually here. Our Opening of Fall Apparel takes place this week. You will find assembled here just the things you want for the new Season. Come tomorrow or Saturday—or as soon as you can.

You will find the newest modes here in chic Millinery, charming Coats, stunning Wraps, smart Coats, and all outer garments that lends happiness and satisfaction in dress for the season's occasions. Therefore let us again urgently request you to come in and view these charming displays, and let us remind you that you are under no obligation to buy.

"Where the Thrifty Shop"

A. W. Leonardson Co.

"Clearfield's Best Store"

NEWSPAPER ARCHIVE®

TOM SAYS
SOME

Chasing Something Is Always More Exciting Than Catching It

See What Ad Says Today

IF YOU DON'T GET YOUR PROGRESS LET US KNOW.

CLEARFIELD PROGRESS

THE WEATHER
Fair tonight. Friday partly cloudy and warmer.

VOLUME XVIII — THE CLEARFIELD PROGRESS, CLEARFIELD, PA., THURSDAY EVENING, SEPTEMBER 18, 1924. — NUMBER

SECRETARY MELLON AND SEN. COUZENS ARE FACE TO FACE

Former Appears Before Senate Committee In Private; Hopes Good Will Be Final Result.

VIEWS EXCHANGED

By H. K. REYNOLDS
(I. N. S. Staff Correspondent.)

Washington, Sept. 18.—Secretary of the Treasury Mellon and Senator James Couzens, of Michigan, whose epistolary argument over tax reduction enlivened the revision of the revenue laws by the last congress, met face to face today before the Senate committee investigating the Bureau of Internal Revenue.

Mellon was called before the committee to give his advice with respect to the scope of the Treasury Department and to be questioned concerning operation of the bureau and charges that the administration of the revenue laws resulted in injustices to thousands of tax payers.

Upon leaving the Treasury Department for the Capitol where two committees are engaged in investigating his official activities, Mellon said that he felt "no uneasiness" over the Couzens inquiry and expressed the hope that the work of the committee would result in the formulation of recommendations for the improvement of the government's methods of collecting and adjusting federal taxes.

As soon as Mellon reached the hearing, the committee went into executive session and two of the wealthiest men in America put their heads together to contribute to the solution of the nation's tax prolem. It was the first time that their divergent views had ever been exchanged, except through the mails, but the discussion that took place was "off the record" and reserved only for the ears of the few members of the committee who were present—King, of Utah, Ernst, of Kentucky, Jones of New Mexico.

Senator Couzens led the committee in questioning Mellon, drawing from the Treasury head his opinions concerning proposed revision of the revenue laws and the forthcoming investigation of prohibition enforcement.

The committee plans to occupy itself for the present with the income tax laws, directing its attention particularly to the Treasury's method of handling appealed cases.

When this phase of the probe is completed, an inquiry to determine how much politics is involved in prohibition enforcement will be started. It may not be possible according to members of the committee, to launch the dry law inquiry until the middle of November, but emphatic denial was made of reports that the Presidential campaign had anything to do with the delay.

Internal Revenue Commissioner Blair, Prohibition Commissioner Haynes and a number of other officials will be called before the committee.

In addition to the internal revenue probe, directed largely at Mellon, the House banking and currency committee is investigating alleged duplication of government bonds by the Bureau of Engraving and Printing, a branch of the Treasury. Mellon is involved because of his denials that duplications have occurred, in the face of repeated assertions by Charles B. Brewer, a special investigator, that he has "duplicated" and "fraudulent" bonds in his possession.

HE WAS NO GRANGER

Speck's painters are having a lot of fun with one of their number. This lad was one of a crew painting a farm house in the vicinity of Wallaceton yesterday. When he went out onto the back porch to "wash for dinner" the painter seized a wash basin and going to a cream separator nearby seized the handle and turned a quart or two of cream out into the basin before he discovered he had tackled the wrong pump.

Mrs. N. C. Garman and sons are visiting her sister Mrs Carrie Fiedler at Greenburr, Pa.

CHICAGO STOCKYARD DISTRICT TO HEAR DAVIS THIS EVENING

By WILILAM K. HUTCHINSON
(I. N. S. Staff Correspondent.)

Chicago, Sept. 18.—Tired and enthused by his long swing around the agricultural west, John W. Davis returned here today to expound his governmental theories in the haunts of industry.

The Democratic nominee was ready to deliver a keynote speech here tonight—in Chicago's stockyard south side—which, he hoped, would start a stampede to the banners of Democracy throughout the whole industrial mid-west. He planned to include the entire range of campaign issues in his speech and to summarize the viewed effects of his western tour.

There was a possibility that he would take up again the Ku Klux Klan issue and it was certain he would devote part of his remarks to religious freedom. The high spot, however, was expected to be a straight from the shoulder attack upon alleged Republican corruption.

Davis hopped off the special train which brought him here from Des Moines, full of confidence and enthusiasm. His western trip at least had inspired the candidate with a firm belief in his ability to win next November fourth.

With the Chicago date fulfilled, the nominee planned to swing eastward through a series of Indiana engagements before plunging into a drive to win the Ohio valley and Atlantic seaboard.

In closing his trans-Mississippi tour at Des Moines, Davis offered for the first time his personal interpretation of the Democratic paltform on the issues of tariff and taxation. He also took occasion to predict American entrance into the League of Nations and to demand that the United States "fulfill its pledge" to enter the world court without further delay.

On the subject of taxation, Davis declared he favored the same theory as in morals, "that the strong must bear the burdens of the weak." He inferentially condemntd the proposed tax on tax free securities.

"I am for reduced taxes," he said, "not only because they lighten the burden on the citizen but because they reduce the temptation to extravagance. The only way to prevent extravagance is to maintain a minimum of taxation.

"The bill passed by the last congress, reducing income taxes must be treated as a beginning and not as a finality. I do not believe in high surtaxes simply for the purpose of taxing the rich or any higher taxes of any sort than those necessary to support the government. On the other hand, common justice dictates that when reductions come, they shall be given first to those who feel the burden most severely."

On the tariff, the nominee declared himself for an immediate revision of the Fordney-McCumber tariff bill but asserted by inference that he was opposed to "free trading," and favored "such easy revision as would not alarm business."

"The Democratic party proposes to reform the tariff downward to a truly competitive basis," he said, "and to eliminate all favoritism. We do not propose any ruthless and vindictive slashing of rates to gratify political animosities or class antagonism.

"We have no resentment and only friendliness for legitimate business fairly conducted but we do intend to withdraw the invitation extended in the form of exorbitant rates of duty to certain industries to profit through monopolistic control of production, markets and prices. We propose to permit a competition effective enough to stimulate enterprise, prevent monopoly and to discourage bad managements, indolence, waste and neglect."

(Continued On Page Two)

SURE, WHY NOT?

Carlisle, Pa., Sept. 18. (INS.)—John and Richard Penn, heirs of William Penn, are named in a suit to show cause why certain mortgages filed in 1799 should not be satisfied. The three mortgages were for a combined sum less than $300. The petition was filed by C. H. Massland and sons, rug manufacturers.

BUYS MARYLAND TOWN FOR $43,000

Ashland, Md., Sept. 18 (INS.)—Going, going, gone" and with that prosaic and customary declaration by the auctioneer, this entire town was sold for $43,000.

The lucky bidder was Mano Swartz, a Baltimore furrier, and he takes this town of 165 souls, stores, warehouses, dwellings—well in fact, nearly everything.

A church, school house, railway waiting room and two small houses were not included in the sale.

The property was sold to settle the estate of Joshua Horner and was owned by twenty heirs.

Government Operating Expenses Slashed 13 Million In July - August

By ROBERT S. THORNBDRGH
(I. N. S. Staff Correspondent.)

Washington, Sept. 18.—Government operating expenses were slashed $13,400,000 in July and August, compared to the first two months of the preceding fiscal year, according to official treasury figures today.

Based on the savings in the last two months governmental "overhead" will be $90,000,000 less in the 1924-1925 fiscal year than in 1923-1924. If this can be accomplished high officials of the Treasury declared that President Coolidge's hope for a $180,000,000 surplus in 1926 will be achieved.

The President is keeping in close touch with the preparation of the new budget, which will be submitted to Congress in December. It was understood administration officials feel that ordinary expenses may be kept within the three billion mark, as urged by President Coolidge.

Only two government departments showed increases in cost—Navy and Agriculture. Operation of the navy totalled $62,013,000, an increase of $7,799,000 over July and August, 1923, while expenses of the Agriculture Department of $30,261,000 were $6,619,000 greater than in the corresponding months of last year.

The United States Veterans Bureau established a record for economies, chiefly as a result of reductions in personnel, operating expenses having been $8,818,000 less in July and August, than in the same period of 1923. It cost $62,880,000 to maintain the nation's war dependents and disabled in July and August.

Contrasted to the Navy increase, the War Department was operated at a reduction of approximately $3,300,000 compared to the first two months of the last fiscal year. The Interior and Treasury Departments showed reductions of more than $3,000,000 for the period.

Ordinary operating expenses of the government in July and August were $396,623,000 compared to $410,050,000 last year. Including expenditures caused by such public debt retirements as are charged against so-called "ordinary receipts," the total overhead for the two months was $404,886,000, about $71,800,000 under the same months last year. It was explained, however, that in the 1923 months the Treasury retired $66,668,000 of the public debt, whereas in the same period this year the retirement was but $5,263,000. Public debt retirements will take place later in the year, officials said.

"Chicagoan", Crack Ltd., Leaves Rails And Goes 300 Feet Thru Cornfield

Galesburg, Ill., Sept. 18 (INS.)—The Chicagoan, crack limited of the Santa Fe Rairroad, bound for Chicago, plowed into a freight train here early today. No one was injured.

Rube Stoner, engineer and the fireman rode the passenger train engine 300 yards into a corn field without being injured. Steel coaches protected passengers.

The buckling of a car in the freight train as it was taking a siding caused the smashup.

Fred B. and Robert Leavy are attending the annual outing of the State Funeral Directors association at Spruce Creek club house today.

CLEARFIELD GAVE BILLTOWN CHAMPS A REAL BALL GAME

Locals Had Penna.-N.Y. League Champs Sewed Up Several Times and Only Lost By 2 Runs.

WAS GRAND FINALE

The Williamsport champions of the New York-Pennsylvania or Nypenn League, as it is styled, appear to have just a little bit of an "edge" on the "home spun" youths making up the teams of the Clearfield-Centre League. This fact was convincingly demonstrated at DuBois on Tuesday afternoon when Harry Hinchman's "hardboils" maltreated the Rum-Dubs 10 to 3, and again brought home to local fans when they met our own champions of the C. & C. League on the local ball field and nosed them out of a game by a 3 to 1 score.

Williamsport has a pretty nifty team, every member of which is a player of class, and a gentlemanly, hard-working baseball player. They, as was to be expected, were easily masters of the situation in yesterday's game, but our own gave them a good run for the money and are deserving of congratulation for the fine game they put up, especially considering the fact that they have had a two-weeks lay off since the season closed on Labor Day and were a bit rusty on that account.

Rex Fauver was in excellent form and twirled a much better game than the score would indicate, being considerably handicapped by the four misplays of his helpmates which show in the box score and several other "boners," which were evonducive of profanity of varying degrees, and which were tallied on the memories of the fans. The absence of W. Fauver at third and Little Mac in left also hurt some, but all in all it was a good game to look at.

Clearfield scored her solitary run in the second inning. Heberling, first up in the inning, was safe at first on an error at short. He went to third on Shaulis' single and scored on a slow handling of the ball by the center fielder and the second baseman.

Lefty Demorest did the pitching for the enemy and held our sluggers to five widely scattered bingles, none of which were forthcoming when they were needed. After two were out in the first inning Abe Bailey got one to his liking and slammed it onto the track in right field for a three bagger. He died there as Droney hit to third and was an easy out at first.

(Continued on Page Three.)

St. Joseph, Mo., Reached Today By World Flyers, On To Oklahoma Is Next

St. Joseph, Mo., Sept. 18. (INS.)—The round-the-world girdlers arrived here at 12:22 today. Flying in a perfect V formation the planes flew over the city before heading to Rosecrans aviation field where they will remain for about an hour before proceeding to Muskogee, Okla.

The landing was completed at 12:25 p. m.

A great crowd rushed to greet the flyers but a company of national guard troops kept them at a safe distance.

Ofutt Field, Omaha, Neb. Sept. 18. (INS.)—Delayed by the necessity of unloading a part of their fuel supply the American around the world flyers headed by Lieut. Lowell H. Smith hopped off from Ofutt Field at 10:43 o'clock this morning for St. Joseph, Mo., where they planned to stop for an hour and continue to Muskogee Okla. They also planned to circle over Kansas City, Mo., after leaving St. Joseph.

Weather reports received at the flying field prior to their departure indicate ideal flying conditions.

MARRIAGE ANNOUNCEMENT

Mr. and Mrs. W. E. Weston announces the marriage of their daughter Alverta Ruth to I. Lynd Eck, Saturday, August thirtieth, 1924.

SAFETY MAN TELLS ROTARIANS HOW WE CONDUCT OURSELVES

The members of the local Rotary Club listened to a common sense discourse on the necessity for intensive public education to avoid accident and death in our twentieth century life at last night's meeting of the club at the Hotel Jordan. The speaker was P. F. Neff, a representative of the Pennsylvania Railroad Company, who has made a close study of the subject and knows just what he is talking about.

He was in attendance at the recent National Safety Congress at Chicago and gave some startling figures of accidental deaths and injuries annually throughout the United States as compiled by this safety congress.

While in town yesterday Mr. Neff gave our town the once over, with the critical eye of the expert seeking to gather first hand information as to the spirit of caution and observance of law and safety rules which animates Clearfield people. In one hour he noted no less than five absolute violations of the traffic laws of the State, while out of 500 people observed about ten per cent were "jay walkers," thus adding to the problem of the motor driver and inviting their own death or injury. Mr. Neff said statistics and investigation disclosed that of all automobile drivers, but a measly 3 per cent were reckless, incompetent and dangerous drivers and urged caution against this per cent, and this failing, their removal from the highways.

Rotarian B. M. Marlin and Mr. Morrison, of DuBois; Messrs Strackler, of Williamsport; Baer, of Reading; Stayman, of Virginia, and James F. Pletcher of Clearfield were among the guests present.

The new budget fixing the annual dues for all purposes at $100 per year was adopted after considerable discussion.

George Thurston, who won the prize, a pair of shears, for having the greatest number (5) of daughters at the "father and daughter" banquet last week offered to make an address on the merits of the "home bob", but was induced to hold it over until some other date.

Organist, 29, Marries Widow, 83; Daughter Approves The Match

Norfolk, Va., Sept. 18. (INS.)—John Edward Griffith, 29, and Mrs. Sarah Elizabeth Fray, 81, wealthy Washington widow, were married today at 10:30 o'clock in the Fourth Street Baptist parsonage, Portsmouth. Rev. A. R. Loe, pastor of the church, performed the ceremony.

Before he married the couple, Rev. Loe asked the greatly agitated widow if her daughter, a middle aged woman, opposed the marriage.

Mrs. Fray replied that the daughter did not.

The bridegroom was attended by an associate from the theatre where he is employed as an organist.

Miss Mary Ball, one of our local girls, and Mr. Robert Doyle, of Niagara Falls, N. Y., were quietly married at Buffalo on the 15th of this month. The yare at present visiting with the bride's parents, Mr. and Mrs. Frank Ball. They will make their home in Buffalo.

Prominent Women Will Urge Pinchot To Save Woman From The Chair

Philadelphia, Sept. 18 (INS.)—Governor Pinchot will be asked by prominent club women and others here to revoke the death penalty impoed on Louise Thomas, 19 year old colored girl, who has been condemned to die in the electric chair on Oct. 20 for the murder of Harrison Saunders, a colored policeman. If her sentence is not commuted to life imprisonment she will be the first woman ever to be electrocuted in Pennsylvania.

It is expected a deputation will wait on the Governor at Harrisburg next week to plead for executive clemency for the girl.

"The electrocution of the girl would be a disgrace to Pennsylvania," D. L. Anderson, of the Union League, declared here today, especially in view of the fact there is reason to believe the girl shot in self defense.

Mrs George Horace Lorimer, president of the Republican women of Pennsylvania, one of those interested in the fight, said she did not think Gov. Pinchot "will allow the blood of this woman to stain his hands."

HILE GIRL FOUND AT ALTOONA AND IS NOW BACK HOME

Suffering Temporary Mental Depression She Decided to Leave Home and Work for a Living.

ALL IS WELL NOW

Miss Edith Hile, the 17-year-old Lumber City girl, a student at the Clearfield High Schol, who disappeared last Friday evening after leaving the school building, was located last night by her father, Elbridge Hile, through the efforts and investigation of Chief of Police McMullin, before and following the publication of the story of her disapeparance in last night's Progress.

The young woman was found with friends at Altoona, where she had gone after leaving Clearfield. She had secured a position and had been working since Monday.

Miss Hile, we are informed by local acquaintances, appears to have been depressed mentally for some time, and the difference with her family relative to her attending school here and living in Lumber City appears to have caused a sort of temporary mental aberration and while in this condition she decided to leave school and home and strike out in the world for herself.

She accompanied her father to her home willingly last night and her family is much relieved over the happy outcome of the affair.

REEDSVILLE CHAPEL PRAYER SERVICE

The weekly prayer service will be held tonight at 7:30 in the Reedsville Chapel. Every one out and have a part in the service. A young girls' choir will be a special attraction. You are all cordially invited.

17 YEAR OLD BOY, CRAZED BY DRINK, KILLED AGED WOMAN FOUR YEARS AGO, SENTENCED TO HANG; HOPES TO LIVE

Washington, Sept. 18 (INS.)—Hopes for a life instead of death on the gallons were raised today in the breast of 22 year old Edgar Randolph Perrygo, who has been a prisoner in the district jail since he killed an aged woman four years ago.

Perrygo has been tried and condemned to die for the crime, but the outcome of the Leopold-Loeb case in Chicago has caused his attorneys to urge a rehearing for the youth, confident that Judge Caverly's decision will stand as a precedent for extending greater clemency to Perrygo.

The appeal will be taken up by the District of Columbia Supreme Court next month.

When Perrygo was on trial alienists testified that he was not normal mentally and that his twisted mind was not able to grasp the enormity of the crime which he committed. Among these alienists was Dr. William A. White of St. Elizabeth's hospital here, one of the psychariasts who testified for the defense in the the Leopold-Loeb trial and whose testimony helped to save the Chicago slayers from the gallows.

"I think that I am no more deserving of a death sentence thn those two boys, Leopold and Loeb," Perrygo said today. "I am not down on my knees crying for mercy—mercy does not come to people who cry.

"I was only seventeen when the crime was committed. That is mighty young. A boy doesn't know

(Continued on Page Five.)

LEGION CONVENTION WANTS PERSHING TO GET INTO HARNESS

May Be Deadlock In Selection of a National Commander; Pershing Is Not a Candidate.

THREE IN THE RACE

St. Paul, Sept. 18 (INS.)—The American Legion wants Gen. John J. Pershing put back in harness.

The Military Affairs Committee report which was unanimously adopted, declared Pershing is the best General to be retired because of reaching the age limit; that his heart and soul are in its work and he is still vigorous and able; that it is unfair alike to him and the Nation to retire him.

A resolution was adopted demanding that Congress pass whatever special legislation is needed to waive the age limit and restore General Pershing, and pledging the Legion to lead the fight "to make his valuable counsel available to those responsible for the National Defense." General Pershing, the resolution declared "showed himself one of the greatest soldiers in the Nation's history, and when retired was helping the nation to profit by its war lessons and to organize its defense for peace." The committee unanimously thanked members of Congress who voted to overrule President Coolidge's veto of the adjusted Compensation Act and a copy will be mailed to each of them.

Other resolutions adopted today asked amendment of the civil service laws to give members preference and make it mandatory to appoint a veteran if on the eligible list; asked Legislation to forbid discharging men and women from government employ except by regular civil service proceedings and asked a change in the Compensation Act to allow any veteran who wishes to sign his rights over to any patriotic organization chartered by Congress.

The latter resolution provoked long discussion, and its wisdom was questioned by southern delegates.

Congress was asked to strengthen the United States Naval Defense against foreign aggression and "as the best and cheapest guarantee of National Safety and peace" in the natal affairs committee recommendations unanimously adopted today by the Legion committee.

St. Paul, Minn., Sept. 18 (INS.)—Prospects of a deadlock in the American Legion election for a National Commander to succeed John R. Quinn of California, were breaking today. The election will take place today.

Gen. J. J. Drain, of the District of Columbia, General John R. McQuigg, of Ohio and Harrison Fuller, Past State Commander of Minnesota, were prominently mentioned.

The boom for Gen. John Pershing has subsided, because the Legionnaires have been told the General wants to stay in private life.

METHODIST MINISTERS AND LAY MEMBERS

Of the Williamsport district gather today in Trinity Church Lock Haven Noted leaders will be present. The organization of the World Service Council for the district by both the preachers and the lay members will be followed by election of representatives to the Washington area council.

Rev. C. K. Gibson left yesterday morning. This morning, Rev. N. B. Smith, Rev. W. L. Armstrong, and Rev. H. L. Jacobs autoed down, accompanied by R. M. Haney, E. R. Williams and Hazzard A. Murray. These laymen represent their churches as delegates to the Lay Electoral Conference. Very late tonight, they expect to return.

Mrs. Isabella Rhone is visiting her daughter Mrs. Carrie Fiedler at Greenburr, Pa.

Wanted: Five husky men for special job. Work starts 12 o'clock midnight Friday. Heavy work. Need one who is a mechanic. Apply in person at Progress office tomorrow morning.

NEWSPAPER ARCHIVE®

ODDS AND ENDS AND THINGS

By J. D. C.

"When it rains it pours." The old saying has a present application in universal revival of interest in the character and work of the great Francis Bacon, the three hundredth anniversary of the publication of whose book on the "Proficiency and Advancement of Learning," was celebrated in 1923. Of this book, which probably not one reader in a thousand in our time has ever looked at, it has been said by competent judges that its publication revolutionized science and gave the impulse to whose development we owe the marvelous advancement of modern knowledge.

In the eyes of many of the present admirers Bacon appears as almost, if not quite, the greatest thinker who has lived within historic time. Dr. Mark H. Liddell, of Purdue University, in a paper read to the American Association, has shown how Bacon prepared the way for Newton, and laid the foundations on which the vast structure of scientific research is now every day rising higher.

It is astonishing to read Bacon's draft of a scheme for organizing a "College for Inventors" ("invention" meaning, in modern diction, "research"), for it is virtually a prophecy by Bacon of what has actually come about in our time. One can imagine him, with his wise face, walking observantly through a modern laboratory and nodding approval of the detailed realization of his plans.

Bacon's Cipher Code.

But, there is one remarkable point in Bacon's scheme, to which Dr. Liddell calls attenton with the remark that it is something "which the subsequent progress of science has rendered supererogatory." This relates to the recording of things which, as Dr. Liddell translates Bacon's statement, "are to be kept in cipher until the time is ripe for their publication."

Here we are brought unexpectedly and directly into contact with the famous "Bi-Literal Cipher" of Bacon, which has lately become one of the principal bases of attack upon the mystery of "William Shakespeare." Dr. Liddell, who expresses no opinion upon this controversy, says that it was "an endeavor to determine the scientific significance of his Bi-Literal Cipher, to which Bacon gives so much space in the de Augmentis," that led him (Liddell) to prepare his paper on Bacon. Bacon's plan was that, for the good of society, new principles of science which might contradict received truth, should be recorded in cipher, and thus held back until the world could bear their light.

Now this, according to those who believe that Bacon and not Shaxpur, or Shakspere, the Stratford actor, was the "Shakespeare" who wrote the immortal dramas, is exactly in line with the use which they say Bacon made of this same cipher to keep secret, until the time should be ripe for exposure, the fact of his authorship of the plays.

Admits Writing Plays.

In Mrs. Elizabeth Gallup's rendering of Bacon's Cipher Story," as she and her assistants have deciphered it from many of the plays and other works published in Bacon's time, Bacon explains both why he did not wish—in truth did not dare—to be known as the author of those works, and why he, nevertheless, took pains to preserve the fact for posterity by concealing it in cipher.

He also carefully provided, as he supposed sufficient hints and clues to the hidden story, by means of scattered references to it, which would serve to put the future decipherer on the track. He apparently expected that the secret would be divulged soon after his death.

In this story from the cipher, as written out by Mrs. Gallup, and vouched for, as far as the question of the cipher in the texts examined is concerned, by Colonel George Fabyan, and General Henri Cartier, the head of the French Secret Service, Bacon proclaims himself the son of Queen Elizabeth and Robert, Earl of Dudley, gives many extremely interesting descriptions of the famous characaters of his time and of such tragic events as the execution of his brother, the Earl of Essex, and the beheading of Mary Queen of Scots, and distinctly says that he used the Stratford actor as a cover for his authorship of the poems and plays published under the name of "Shakespeare."

This is a matter that cannot be pooh-poohed away. It should be explored to the bottom.—Garret P. Serviss.

Chicago Stockyard

(Continued from Page One)

The nominee, following his appearance here tonight, will go to Gary, Ind., tomorrow night to speak upon labor conditions and his personal labor platform.

Send in your Red Envelope now!

Co - Fai!

Pronounced "Ko - Fay"

WHAT IS IT?

The 5 Point Motor Fuel

1 Easier Starting
2 Quicker Pickup
3 Greater Power
4 Less Carbon
5 Maximum Mileage

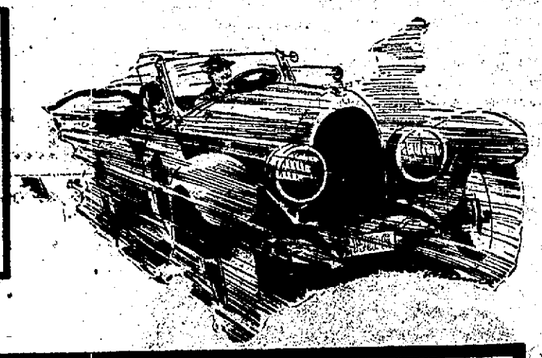

Full-powered

QUICK-ACTING, hard-hitting—two-fisted gasoline! That's Atlantic!

Whether sport-loving motorist or efficiency-seeking truck owner, Atlantic gives you everything a motor fuel should have. For Atlantic is made *right*.

In itself it combines all the elements for action and power needed for maximum efficiency. And that efficiency is *sustained* efficiency. Some motor fuels perform well under certain favorable conditions, but Atlantic is efficient always. Atlantic is *balanced* gasoline. No matter what the speed, the load or the temperature, Atlantic ignites with certainty and burns completely—every particle translates into live, wheel-turning energy.

ATLANTIC GASOLINE

Puts Pep in Your Motor

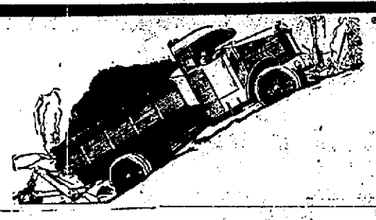

"A Few More Sweepers"

$1.98 A Great Opportunity $1.98

Take Advantage of This Offer

We have been extremely fogrtunate in securing 50 High Grade Steel Carpet Sweepers, exactly as illustrated. We are so enthused with this practical, useful and serviceable, household necessity, we have decided to make this An Advertising Special, profit not to be considered.

Every one of these Sweepers bear our firm name and we are willing that you have one in your home at one-half of its actual value. A $4.00 article for $1.98

THIS IS A ONE DAY EVENT. Sale Starts Saturday Morning, Sept. 20th At 9 o'clock.

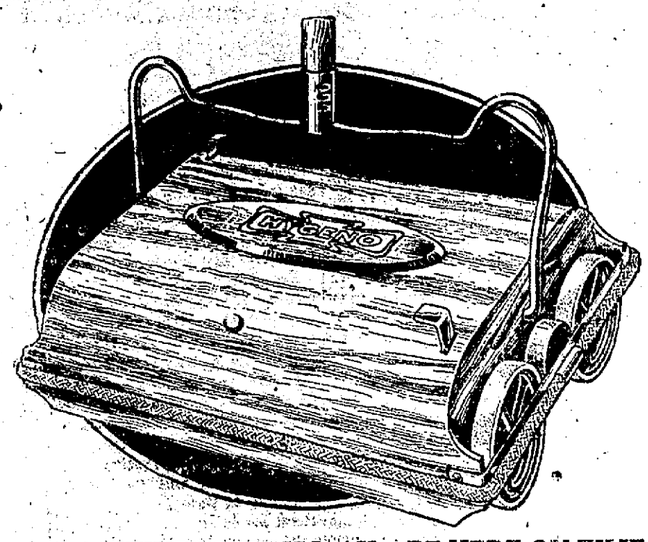

Made of Steel, Light in Weight, But Very Strong.

Handsome Sweeper

Having Beautiful Mahogany Baked Enamel Finish and Nickel Trimmings.

STRICTLY SANITARY.

SEE BIG WINDOW DISPLAY—BE HERE ON TIME.

50 Will Not Last Very Long. Be One of the Early Birds.

WE ASSURE YOU $1.98 WAS NEVER BETTER SPENT WITH A BIGGER BUYING POWER.

This Is Purely An Advertising Sale.

Our Name In Your Home Is Our Profit. The Biggest Household Bargain Ever Offered.

Dufton Hardware Co.

WONDERFUL CONCERT TONIGHT At TABERNACLE

Mr. and Mrs. Dorsey N. Miller *Miss Helen L. Miller* *Miss Mattie Barkley*

A Delightful Program Arranged

Something Worth Hearing Admission 50c

McCarty's

ICE CREAMS

Have the proper flavor. Made up in bulk, brick and individuals, just as you desire.

Quality the best.

McCarty's

The House of Quality

Read "Listen In" every night in the week. Real news there.

BRINGING UP FATHER By McManus

NEWSPAPER ARCHIVE® NEWSPAPER ARCHIVE®

DAILY RADIO PROGRAM

(Compiled by United Press)

FRIDAY, SEPTEMBER 19.

(Friday's Best Features)

KDKA—Ingraham Choral Society.
WGY—Late concert, WGY Orchestra.
WFAA—S. M. U. alumni banquet.
KHJ—Russian String Quartet.
WGN—Jack Chapman's Orchestra.

(Eastern Standard Time)

WJZ, NEW YORK—455.
6 P. M.—Hotel Lafayette Orchestra.
7 P. M.—Wall Street Journal Review.
7:15 P. M.—Loose-leaf Current Topics.
7:30 P. M.—Warner Hawkins, pianist.
8:30 P. M.—Harold Stern's Orchestra.

WJY, NEW YORK—405.
6:30 P. M.—Leonard Nelson's Orchestra.
7:15 P. M.—Time Pop Question Game.

WHN, NEW YORK—360.
5:30 P. M.—Olcott Vail, violinist.
6 P. M.—Paul Specht's Orchestra.
8:30 P. M.—Crystal Palace Orchestra.
9 P. M.—Gem Dance Orchestra.
9:30 P. M.—Henderson's Orchestra.
10 P. M.—Wright and Bessinger, singers.
10:10 P. M.—Arthur Stone, pianist.
10:20—Vaudeville stars.
10:30 P. M.—Club Alabam Orchestra.

WEAF, NEW YORK—492.
5 P. M.—Joseph Knecht's Orchestra.
5:20 P. M.—Jordan Cohan, pianist.
5:45 P. M.—William Chosnyk, violinist.
7 P. M.—"The Happiness Boys."
7:30 P. M.—William Chosnyk, violinist.
7:40 P. M.—Jordan Cohan, pianist.
7:50 P. M.—Battery instruction talk.
8-9 P. M.—Fischer's Dance Orchestra.

WOR, NEWARK—405.
5:15 P. M.—Frederick Tedesco, accordianist; Eric Ellstrom, violinist.
6:30 P. M.—"Man in the Moon" stories.
8 P. M.—Continuation of 5:15 P. M.
8:20 P. M.—Bill Steinke's sport talk.

WIP, PHILADELPHIA—509.
(Closed down for improvements.)

WFI, PHILADELPHIA—395.
5:30 P. M.—Meyer Davis' Orchestra.
6 P. M.—Sunny Jim, the Kiddies' Pal.

WDAR, PHILADELPHIA—395.
6:20 P. M.—Dream Daddy's stories.
7 P. M.—Arnold Abbott's book review; Charley Fry's Orchestra; Weekly Sportsman Talk.

WOO, PHILADELPHIA—509.
6:30 P. M.—A. Candelori's Orchestra.
7:30 P. M.—Studio concert program.
8:15 P. M.—Harriette Ridley, organist.
9 P. M.—A. Candelori's Orchestra.

WCAE, PITTSBURGH—462.
5:30 P. M.—William Penn Orchestra.
6:30 P. M.—Uncle Kaybee.
7 P. M.—Ben Fields, popular songs.
8:30 P. M.—Evening musical program.

KDKA, PITTSBURGH—326.
5:20 P. M.—Paul E. Fleeger, organist.
6:30 P. M.—The Children's Period.
7:40 P. M.—Stockman market reports.
8 P. M.—Ingraham Ladies Choral Society, assisted by Marie Bennett, soprano, and Adolph MacLuckie, tenor.

WRC, WASHINGTON—469.
(Silent night for WRC.)

WCAP, WASHINGTON—469.
7:45 P. M.—Major league scores.
8 P. M.—Program to be announced.
9:15 P. M.—Talk, Capt. Gordon-Smith.
9:30-10 P. M.—To be announced.

WGY, SCHENECTADY—380.
5 P. M.—Produce and stock markets.
5:30 P. M.—Program of children's stories.
6 P. M.—Sunday School Lesson.
7:40 P. M.—Baseball; health talk.
7:50 P. M.—Blue Ribbon Entertainers.
10:30 P. M.—WGY Orchestra, assisted by Alice Conrey Slade, soprano; Leonard W. Grant, baritone, and Edward A. Rice, violinist.

WGR, BUFFALO—319.
5:30 P. M.—Lopez-Statler Orchestra.
6:30 P. M.—Daily news digest.
8-10 P. M.—Popular program.
10 P. M.—Lopez-Statler Orchestra.

WBZ, SPRINGFIELD—337.
5 P. M.—Dinner music, WBZ Trio.
6 P. M.—Baseball, news, markets.
6:30 P. M.—Kiddies' bedtime story.
9 P. M.—Raymond J. Kelley, tenor.
9:30 P. M.—Jean Sherborn, soprano.
10 P. M.—WBZ Trio and soloists.

WJAR, PROVIDENCE—360.
7:05 P. M.—Studio concert program.
10 P. M.—Biltmore Hotel Orchestra.

WMAF, SOUTH DARTMOUTH—363.
5 P. M.—Waldorf dinner music.
8:30-9 P. M.—Joint concert program with WEAF, New York.

WNAC, BOSTON—278.
5 P. M.—Children's Half Hour.
5:30 P. M.—WNAC Dinner Dance.
7 P. M.—Program to be announced.

WCX, DETROIT—517.
6 P. M.—Hotel Tuller Orchestra.
8:30 P. M.—Evening Concert Program.

WWJ, DETROIT—517.
7 P. M.—Detroit News Orchestra.

WLW, CINCINNATI—423.
(Silent night for WLW.)

WSAI, CINCINNATI—309.
(Silent night for WSAI.)

WTAM, CLEVELAND—390.
6-7:30 P. M.—Statler dinner music.

WJAX, CLEVELAND—390.
(Silent night for WJAX.)

CKAC, MONTREAL—425.
(Silent night for CKAC.)

PWX, HAVANA—100.
(Silent night for PWX.)

(Central Standard Time)

KYW, CHICAGO—536.
Late news every half hour.
5:35 P. M.—Children's bedtime story.
6 P. M.—Joska Dellabary's Orchestra.
6:30 P. M.—KYW Studio Program.
7 P. M.—Farm Bureau speeches.
8-9:30 P. M.—Midnight Revue.
9:30 P. M.—Around the Town with KYW.
9:45-11:30 P. M.—Midnight Revue.

WMAQ, CHICAGO—447.5.
6 P. M.—Chicago Theater Organ.
5:30 P. M.—La Salle Orchestra.
7 P. M.—Weekly Wide Awake Club.
7:45 P. M.—Christian Endeavor topics.
8:15 P. M.—Pauline Sachs, soprano; Eleanor Kaplan, violinist.

WEBH, CHICAGO—370.
6:30 P. M.—Orchestra and soloists.
8:30 P. M.—Studio concert program.
10:30 P. M.—The Oriole Orchestra, etc.

WGN, CHICAGO—370.
5:30 P. M.—Drake Concert Ensemble.
7:30 P. M.—WGN's Chase House.
9:30 P. M.—Jack Chapman's Orchestra.

WQJ, CHICAGO—448.
6-7 P. M.—Orchestra and soloists.
9 P. M.—Ralph Williams' Orchestra.

WCBD, ZION—345.
(Silent night for WCBD.)

WLAG, MINNEAPOLIS—417.
6 P. M.—Baseball scores. Sport Hour.
7:30 P. M.—Farm lecture program.
8:15 P. M.—Evening concert program.
11 P. M.—George Osborn's Orchestra.

WHAS, LOUISVILLE—400.
4-5 P. M.—Orchestra; WHAS features.
7:30 P. M.—Jackson's Novelty Orchestra.

WOC, DAVENPORT—484.
7 P. M.—Sport news and weather.
7:15 P. M.—Educational lecture.
8 P. M.—Old-Time Fiddlers.
9 P. M.—Tourists' Road Bulletin.

WOAW, OMAHA—526.
6 P. M.—Children's story hour.
6:30 P. M.—Dinner concert program.
9 P. M.—Evening concert program.

KSD, ST. LOUIS—546.
8 P. M.—Program to be announced.

WOS, JEFFERSON CITY—440.9.
6 P. M.—Board of Agriculture address.
8:20 P. M.—Musical program.

WDAF, KANSAS CITY—411.
6-7 P. M.—School of the Air. Music.
11:15 P. M.—Nighthawk Frolic, with The Merry Old Chief in charge.

WHB, KANSAS CITY—411.
7-8 P. M.—Educational program.

WSB, ATLANTA—129.
8-9 P. M.—Musical entertainment.
10:45 P. M.—Radiolo program.

WMC, MEMPHIS—500.
8:30 P. M.—Britling's Orchestra.
11 P. M.—Steamer Idlewild Orchestra.

WFAA, DALLAS—476.
5:30 P. M.—Bedtime and fairy tales.
8:30 P. M.—Southern Methodist University alumni banquet, direct from Jefferson Hotel, featuring Jimmy Allen's Orch.

WBAP, FORT WORTH—476.
7:30-8:30 P. M.—Concert program.
9:30 P. M.—Palo Pinto Dance Band.

(Pacific Coast Standard Time)

KGO, OAKLAND—312.
4 P. M.—St. Francis Concert Orchestra.
6:45 P. M.—Final news and stocks.

KLX, OAKLAND—500.
8 P. M.—Britton Hamilton, vocalist; Nelzena Gaul, pianist; Pale's KLX Hawaiians; Paul Benson, tenor.
8:45 P. M.—American Theater Orchestra.
10:10 P. M.—Clement Barker, organist.

KPO, SAN FRANCISCO—423.
4:30 P. M.—Rudy Seiger's Orchestra.

KFI, LOS ANGELES—468.
6:45 P. M.—Aeolian Organ recital.
8 P. M.—Carl E. Hatch's program.
9-11 P. M.—Studio concert program.
11 P. M.—Cocoanut Grove Orchestra.

KHJ, LOS ANGELES—395.
6 P. M.—Art Hickman's Orchestra.
6:30 P. M.—Children's Hour.
8-10 P. M.—Russian String Quartet.
10 P. M.—Art Hickman's Orchestra.

KGW, PORTLAND—492.
8:15 P. M.—George Olsen's Orchestra.
10:30 P. M.—The KGW Hoot Owls.

In the Courts

Earl V. Hartz, alias Thomas L. Harris, who entered a plea of guilty to an assault and battery charge, was let down easy by Judge Chase yesterday at the request of the prosecutor in the case. Harris was directed to pay the court costs and reimburse the prosecutor, Daniel Martino, to the tune of $87, that being the amount expended by Martino in repairs after Harris got through polishing him off in the encounter which was responsible for the arrest.

Joe Yonoski, who was recently arrested by Constable Aaron Peacock at Coalport for possessing a bottle of liquor, was sentenced to pay the costs and allowed to go on account of his previous good reputation.

State Troopers Barker and Kelley and Constables Peterson, of Brisbin; McCully, of Irvona, and Peacock, of Coalport, raided the premises of John Stone at Stoneville yesterday afternoon and finding a still, a small quantity of whiskey, 10 gallons of wine and considerable mash, placed the owner under arrest and at a preliminary hearing before 'Squire Choppening last evening Stone was held in $2,500 bail for court. The search warrant followed the alleged sale of a quart of moonsine to one of the officers.

OF INTEREST TO HUNTERS

With the approach of the hunting season and the consequent increase in the number of dogs being trained in the woods, hunters are being advised that a hunting license must be taken out in order to take dogs into the woods for training. The law stipulates that owners may train dogs on their own premises without securing licenses, but training done on property other than their own requires a hunting license to make it legal.

Send in your Red Envelope now!

ARREST MADE IN THE BOBE-HAGE HOLDUP; YALE MAN IS HELD

New York, N. R., Sept. 18. (INS.)—Montague Pike, 29, graduate of Yale and Sing Sing, was under arrest today in connection with the robbery of Miss Edith Bobe, Broadway modiste, and Robert L. Hague, marine superintendent of the Standard Oil Company of N. J., of jewels and cash estimated at over $50,000 under circumstances similar to those surrounding the robbery and murder of "Dot" King and Louise Lawson.

Pike was arrested charged with extortion after it was alleged he had telephoned Miss Irene Flaherty, Miss Bobe's secretary, and demanded $400 for which he promised to reveal where the stolen gems now were. Miss Flaherty communicated with police.

Pike, who claims to be a graduate of Sheffield scientific school of Yale, and is now employed by a New York contractor, admitted that he had served a term in Sing Sing prison for grand larceny but denied he had taken part in the Bobe robbery.

Police are investigating his recent movements, comparing his finger prints with others they have secured at the Bobe home, where the robbers spent some time in a gay revel ransacking the place before Miss Bobe and her escort arrived to be robbed, and see whether the negro maid of Miss Bobe can identify him.

Miss Bobe has disappeared as the result, it is reporetd, of a mysterious telephone call which threatened her with the same fate of "Dot" King and Louise Lawson because of information she has given to the police.

N. Y. C. ASKS RIGHT TO ISSUE EQUIPMENT TRUSTS

Washington, Sept. 16.—The New York Central railroad, the Michigan Central railroad, and the Cleveland, Cincinnati, Chicago and St. Louis railroad today asked authority from the Interstate Commerce Commission to issue $20,955,000 of 4½ per cent equipment trust certificates.

The proceeds would be used to purchase 58 locomotives, 40 passenger coaches, 27 dining cars, 23 combination passenger and baggage cars, 50 suburban coaches, 40 baggage cars, 250 refrigerator cars, 28 horse cars, 3,200 box cars, and 4,100 coal cars, the total cost of which would be $27,940,000.

Manila, Sept. 17 (INS.)—Ira Sparks Peru, Indiana, Evangelist, may not be dead. A few months ago his 23 foot boat Dauntless in which he had voyaged from Honolulu across the Pacific enroute to the Holy Land was found at an isolated point on the Mindanao Coast. At that time it was feared he had fallen into the hands of a savage tribe and lost his life.

Governor General Wood returning today from a trip to Mindanao announced that traces had been found of the missing evangelist indicating that he was lost in the jungles. A recently evacuated sleeping cabin was found, searchers reported to the Governor.

LET US STORE YOUR AWNINGS

Nearly time to think of taking down your porch or house awnings and storing them away for the winter. Let us do that. We are careful, storage room is clean and dry.

Then, we will be ready to put them up on the first hot days of next spring.

A. LEA HESS
H. & C. Phone 280-W.

Clearfield Gave Billtown Champs Real Ball Game

(Continued From Page One.)

Williamsport got but three hits off Fauver in the first three innings and were not able to score until the fourth, when Poole singled. Lennot flied out to left. Davis was also out on a fly to right. Droney missed the third out by letting Strait's hard smash get away from him and Poole scored. Heberling allowed the ball to get by him and on a slow recovery Strait also counted.

The "enemy" scored another in the sixth when Lennot tripled and scored on a single by Strait. After the sixth Fauver held the Billtowners to one hit per inning and they never had another chance to score.

Strait, with two doubles and a single, and Donnan with two singles and a double were the leading swatsmiths for the "enemy," while Sam Shaulis, with two solid singles, led the home boys at the bat.

Abe Bailey, Rowles, and Cowdrick starred in the field for our own and, incidentally, Manager Hinchman remarked in our presence that Bailey was the niftiest middle fielder he had run across in all his exhibition games.

The crowd numbered close to 2,000 people and all were highly pleased with the game, while the local "keeper of the weasel skin" says he now has enough coin of the realm on hand to more than pay "all the debt we owe"—baseballically remarking, and thus endeth a mighty successful season.

The umpiring was done by Lee Linsenbigler and Bill Bentz and was of big league calibre throughout.

The score:—

Williamsport.

	R.	H.	O.	A.	E.
Donnan, ss.	0	3	2	0	2
Humefield, 3b.	0	0	0	2	0
Poole, 1b.	1	1	12	0	0
Lennot, cf.	1	1	1	0	0
Davis, 2b.	0	0	0	4	0
Strait, lf.	1	3	1	0	0
Cooper, c	0	2	10	1	1
Johnson, rf.	0	1	1	0	0
Demorest, p.	0	0	0	3	0
Totals	3	11	27	10	3

Clearfield.

Rowles, rf.	0	0	2	0	0
Robinson, ss.	0	0	2	1	0
Cowdrick, ss.	0	1	0	3	0
Bailey, cf.	0	1	2	0	0
Droney, 3b.	0	0	2	1	1
Heberling, lf.	1	0	2	0	0
Batcheler, lf.	0	0	1	0	0
Shaulis, c.	0	2	2	0	0
Peterson, 2b.	0	0	2	4	0
Lansberry, 1b.	0	0	12	0	0
Fauver, p.	0	1	0	0	0
Totals	1		27	9	4

Two base hits: Donnan, Strait, 2; Cooper. Three base hits: Lennot, Bailey. Bases on balls: Demorest, 1; Fauver, 1. Struck out by Demorest, 9. Stolen bases: Heberling, 1. Hit by pitched ball, Humefield. Passed ball, Shaulis. Double plays: Humefield to Donnan, Robinson to Lansberry. Time of game, 1:45.

Send in your Red Envelope now!

15 YEAR OLD BOY HELD FOR MURDER OF HIS COUSIN, 15

Hagerstown, Md., Sept. 18. (INS.)—Police today started an investigation of the shooting of Raymond Mills, 15-year-old mountain boy, whose bullet riddled body was found lying near Licking Creek last night. Millard Mills, 15, a cousin of the dead boy, is being held for questioning.

The arrest of the cousin was made a short time after Raymond was found, when police say they learned both boys were "sweet" on the same girl. They suspect the killing was done on purpose and was not accidental.

The boys left home yesterday morning to hunt squirrels. Shortly before noon Millard returned home alone and hid himself, police say. He was found cowering in bed by police but denied he had slain his cousin.

Raymond met his death, Millard told police, when he slipped and fell, the full charge of the gun striking Raymond in the chest. When Raymond failed to move after falling, Millard said he became frightened and ran home and hid himself.

A coroner's jury has been summoned and an inquest will be held later in the day. Police in the meantimeare investigating the story that both youths were attentive to the same girl and had quarrelled over her several times.

Renovate Brushes.

When sweeper brush bristles become soft from long use and do not sweep up lint as well as when stiff, put a little common baking soda in some hot water; take the brush out of the sweeper and dip it up and down in this. Let it dry in the sun and it will be like new. Hair-brushes or any brush can be treated in the same way with the best of results.

Steamer Berengaria En Route To U. S. Ploughs Thru School Of Whales

London, Sept. 8. (INS.)—The huge Cunard liner Berengaria, which was due to dock in New York this afternoon, reported today by wireless that in mid ocean it had ploughed through a school of whales, cutting one completely in two. The impact shook the big vssel and endangered her massive propellers.

The Berengaria, with a large passenger list, sailed from Southampton on September 13th.

Rhubarb Useful to Gardeners.

Rhubarb, apart from its usefulness, has values for its beauty. The giant Chinese variety, with its enormous leaves, is often employed by landscape gardeners to produce bold sub-tropical effects; nor do they always disdain the charms of the more modest pie-plant itself, of which the tall, graceful spikes of white flowers and large leaves, deeply veined and stained, are as certainly handsome as the succulent stalks are palatable.

A Word To Folks Coming To Fair

If you are going to be in town any day during the Fair, you'll find this a great place to come and either get a meal or a lunch.

You'll like the cooking, you'll like the surroundings.

Harlequin Tea Room

CO - FAI!

Pronounced "Ko - Fay"

WHAT IS IT?

THE VERY LATEST IDEAS

in bathroom appointments provide for invisible plumbing. Everything except the mirror is beautifully chaste white. Such a bathroom is a source of pleasure to the family and a matter of pride to the heads of the house. It also adds both distinction and value to the house. We shall be glad to tell you about the cost of such a lavatory and toilet. It is not so great as you may think.

RICHARD ARRANDALE
THIRD STREET. H. & C. 435-1.

Saturday Night
EXCURSION TO
BUFFALO
$3.75 Round Trip
Saturday Night
September 27th
Train Leaves
Clearfield 7:00 P. M.
VIA
Buffalo,
Rochester and
Pittsburgh Ry.

This Advertisement Is Addressed To Junior High Students

Your school year has started and you'll need some few things that the school board does not furnish. And we have those things here.

Lead-propelling pencils, fountain pens, brief cases, and a lot of other things that you should have to make this year's work better than last.

Special Sale of PENCILS

We have some of those silver plated lead-propelling pencils that come in so handy. There's one waiting for you at

49c and 69c

Kurtz Stationery Store
CLEARFIELD, PA.

We're Telling Everybody!

NIGHT FAIR

Something New!

Night Racing On Track Made Light as Day By Mammoth Flood Lights

KING BROTHERS
PRESENTING
Kentucky Thoroughbred Racing Hippodrome

Equine Education Extraordinary in High School Menage Accomplishments

ROMAN STANDING RACE, HALF MILE DASH— Three or more teams, standing up on the backs of the fast running Horses.

RACING OSTRICHES, HALF MILE DASH— Two of the finest male Ostriches in North America, hooked to a four-wheel bike, racing against a Horse.

RACING ELK, HALF MILE DASH— A 4-year old Bull Elk racing against a Horse.

FLAT RACE, HALF MILE DASH— Four or more jockeys.

HIGH JUMPING HORSES— Finishing their marvelous performance by jumping over an automobile.

MENAGE HORSES— Two beautiful Horses dancing to the music, cake walking, etc. This act is positively one of the best of its kind.

RIDING OSTRICHES— Two riders, riding the big Ostriches down the home stretch.

CAVALRY MONKEY DRILL— An exhibition of Roman Standing Brotherhood Riding, two and three Horses vaulting, rescuing the lost and crippled. The exhibition is jammed full of science and skill.

RELAY RACE, MILE AND A HALF DASH— Four men, using twelve good running Horses, where saddling and changing Horses included in Race, and an entirely new and very thrilling exhibition.

ROMAN CHARIOT RACES, HALF MILE DASH— Three beautiful Chariots, four Horses to each Chariot, total twelve good fast running Horses. Positively the most gorgeously dressed act of its kind.

CLEARFIELD COUNTY FAIR
September 23, 24, 25, 26

NewspaperARCHIVE® NewspaperARCHIVE®

THE CLEARFIELD PROGRESS

Published every day except Sunday by the Progressive Publishing Company, Progress Building, Clearfield, Pennsylvania.

G. ALBERT STEWART, Managing Editor.
J. D. CONNELLY, City Editor. R. S. NIGHTINGALE, Adv. Mgr.
A. M. BRAUND, Foreman.

OFFICERS

R. H. SOMMERVILLE, President.
JAMES GRAY, Vice President.
G. A. STEWART, Sec'y.-Treas.
B. & C. Telephone No. 176 Bell Phone No. 47.

TERMS OF SUBSCRIPTION BY MAIL

One Year.....$4.00 Three Months.....$1.50
Six Months.....$3.00 One Month.....$ .50

Pa., as second class mail matter.Entered in Post Office at Clearfield,

By Carrier 12 cents per Week Pavable to Carrie..

FARMER CANDIDATES

Magnus Johnson, senator from Minnesota and Farmer-Labor candidate for re-election, prides himself on being a "dirt farmer". After campaigning for three months, he says, it occurred to him that he had been doing so much talking and so little farming that voters migh question his agricultural status. So he went back to the farm, where Mrs. Johnson was looking after the crops, and pitched a load or two of oats just to show he could do it. Then he read about President Coolidge pitching hay up in Vermont, and announced that, if it was necessary to save his laurels, he would challenge the President to a hay-pitching contest.

"I might come out better with the President than I did with Secretary Wallace in our milking contest," says Senator Johnson. "You know all about that." If memory accurately preserves the record of that historic milking contest in the rural environs of Washington, D. C., the doughty Magnus won with one hand figuratively tied behind him.

It might be more appropriate, however, if the senator would challenge his direct political opponents, and leave presidential challenges to presidential candidates. There might well be more of such contests, to give zest to a none too lively campaign. But challenges or no challenges, one thing is sure. There is unusually strenuous competition for the farmer vote this year.

PLEDGES FOR DRIVERS

A Boston automobile club has prepared 12 "I will's" and "I will not's" to be pondered daily by its members for the purpose of promoting safety on streets and highways. They are:

I will not cut in.

I will not cut corners.

I will not pass another car on a curve where there is not a clear road ahead.

I will not speed up to pass another car where there is not a clear road ahead for at least 100 yards.

I will slow up at corners and on thoroughfares where children are playing in the streets.

I will stop eight feet or more to the right of a street car leaving passengers, and never attempt to pass on the left.

I will not be a road hog and will drive on the right side of the street.

I will not pass another car at high speed at intersecting streets nor race another car while attempting to pass legitimately.

I will avoid jay-walking and will not cross streets after the stop signal is given by the traffic officer.

I will observe traffic rules and will not abuse the parking privileges, nor park my car on highways except where there is a clear view ahead and behind for at least 100 yard.

I will keep my brakes in good condition, realizing that a driver is only as good as his brakes.

I will not drive a car when under the influence of liquor. One drink is too many for the driver.

Some of these pledges seem so simple as not to need repeating. Yet it is obvious from the country's huge list of motor deaths that they do need repeating day after day. Courtesy and common sense, combined with willingness to abide by traffic regulations, are really the whole story in achieving automobile safety.

Your Savings

The fellow who tries to save only what is "left over" usually tries to save when there is nothing left but the impulse. Successful savers put savings first because saving first means saving systematically, while saving last means saving by chance. Get right on this saving proposition! Start today.

Clearfield National Bank

"The Bank of Personal Service"

By Golly! It's Just One Thing After Another!

Real Estate Transfers

Alice Cole to Robert Kerr, 2 lots in Sabula, consideration $800.

J. L. Nelson to Lenay Bee et al, lot in Burnside Twp., consideration $3,000.

Clarence G. Johnston to Workmans Cash Grocery Co., 1-2 lot in Clearfield consideration $3500.

Olive Kyler to Wave Kyler, 2 lots in Bradford Twp., consideration $1000.

Joseph A. Hipps to Grace Myrtle Bloom, lot in Curwensville consideration $1500.

Parks Potter to H. G. Peavy, lot in Karthaus, consideration $400.

Frank S. Johnson et al to Chas. S. Emigh, 3 tracts in Morris township, consideration $2200.

Anna Sasala to Mike Shostak et al, lot in Beccaria Twp consideration $350.

S. J. Byers to Edra Fulkerson et al, 2 lots in Coalport, consideration $2000.

John E. DuBois to Maillison Canst. Co., lot in DuBois consideration $8000.

Hugh M. Irvin et al to Charles M. Smith, lot in Curwensville, consideration $275.

Oliver Wyncoop, et al, to James Damus, lot in Sandy township, $1.

Witmer Land and Coal Co., to Thomas Lewis, 2 lots in Beccaria Twp, consideration $25.

J. N. Smith to Mike Shupter, 7 acres in Irvona, consideration $350.

Jacob Ferlitch to Andrew Ferlitch, 2 lots in Bigler, consideration $100.

Mabel Huff to Walter S. Yingling, 6 acres in Burnside Twp., consideration $860.

S. G. Kuntz to Susie E. Kuntz, 80 acres in Brady township, consideration $1.

S. G. Kuntz to Clara C. Schroeder, 80 acres in Bell township, consideration $1.

One Way of Escape.

"A woman marries a man who got up and gave her his seat in a street car." Then the only way for a man to escape is to poke his nose into his newspaper when he hears the rustle of a skirt near his car seat.

PENNSY-GRAMS

Pittsburgh—Among those receiving the 32nd degree at the Supreme council meeting of the Ancient and accepted order of Scottish rite of the Northern Masonic jurisdiction at Boston yesterday, the highest degree in Masonary, were:

George G. Burkett, of Punxsutawney; George C. Richards of Oil City; Hugh C. Lord, R. P. Slocum, James A. Evans and Joseph E. Nason of Erie, according to word received here from the hub city.

Pittsburgh Sept. 18 (INS.)—That the 11 persons who were killed when a tank containing gasoline exploded at the Forbes street garage of the People's Natural Gas Company August 29, met their death through an accident was the coroner's jury verdict late yesterday after 21 witnesses were examined. The jury found that a faulty valve on the intake cap had caused the explosion, that employes were not told how to handle the gasoline, and that one of the employes, while dying stated that he allowed his motor truck engine to run while the tank of gasoline was being emptied.

The jury also made four recommendations as to the perfecting of the gasoline tank and instructing employes around a garage.

Marriage Licenses

Van Allen Braniff, of Indiana, and Elizabeth Casher, of Cletarfield.

Howard A. Wilson and Maude B. Gibson, both of Johnstown.

George D. Wands, of Tyrone, and Hazel Banta, of Clearfield,

John L. Button, of Ithaca, N. Y., and Hazel Le Mars Hanson, of DuBois.

Dewey Greenland of Brisbin and Eva G. Emerick, of Osceola Mills.

James D. Braughler, of Marion Center, and Hazel Nulph, of Punxsutawney.

Harry Dinges, of Peale, and Marie Little, of Grassflat.

Andrew McHales, of Cleveland, O., and Annie Pastir, of Madera.

Combination Is Good.

"We must," says Roger Babson, "have the courage to put merit before wealth." But don't despise the two when combined.—Boston Advertiser.

Moxie Dealer:---

A Special Display of short duration. Phone your Moxie Jobber to submit an Order C at once for your signature. If you do not get prompt attention, advise us.

Moxieland, Sept. 15

Dependable Crank Case Service

100% Pure Pennsylvania Oil

AUSTIN & WOOD GARAGE
THIRD STREET

CO - FAI!

Pronounced "Ko - Fay"

WHAT IS IT?

Fresh Fish AND OYSTERS

FRESH CAUGHT LAKE ERIE CISCOES AND SEA TROUT

Baltimore Salt-Water Oysters

STANDARDS SELECTS

NOTE: We clean, bone and dress all Fresh Fish if you wish. No extra charge for this service.

Workman's Market

Third and Market Streets.

Progress Editorials for Women

NOT SEX, BUT SERVICE

By FLORENCE DAVIES

And now a woman is to be the governor of a great state—the largest though not the most populous of all our states. Mrs. M. A. Ferguson has been nominated for the gubernatorial office by the Democrats of Texas, and in that State a Democratic nomination is regarded as the certain forerunner of election in November.

Thus Mrs. Ferguson will be the first of her sex to reach the governorship anywhere in the United States.

But Mrs. Ferguson is not thus honored because she is a woman; she has won on the principle for which she stood, and the woman in politics has really nothing to do with the case.

And right there lies the complete answer to the National Woman's Party demand for the election of more women to office. For these extremists insist that women be elected just because they are women. As though, being women, they are thereby endowed with a distinctive and exclusive ability and capacity for government.

Doesn't the Women's Party see that such a position is exactly the ground upon which we fought the men in the battle for suffrage? Wasn't it made clear that women wanted suffrage as a right of equality, that sex distinctions must be set aside in law and government?

Now, having won the fight, are we to insist upon holding office merely on the score that we are women, just as the men thought for generations that they had a right to run the government, because, forsooth, they were men? Shall we demand leadership as a distinctive sex right and not as an required and demonstrated ability, totally irrespective of the fact that we happen to be women?

So long as we as women insist upon women's parties, and women's issues, exclusively, we are cheating the country. We got the ballot on one issue, and insist upon using it for quite another and different purpos. Women equality with men promises national betterment; sex distinction threatens to bring an area of national dissension and bitterness.

Beautiful Dream Faded.

Helen was told she would have to wait until her birthday for a new doll. She tried to be patient, but a month seemed a long time to wait. One morning she awoke quite early, sobbing loudly. Her mother asked what was wrong. "Me dreamed me had a doll, but I woke up and found my dream goned," cried Helen.

Accuracy Always Valued.

We all admire the thorough, painstaking person, for the reason that we know such persons place the right kind of an estimate on accuracy. True, they may not be singled out as having attained any speed records, but that fact gives us absolutely no concern. We believe in them because we know that they may in every situation be relied upon and we go our way happy in the knowledge that work turned out by such persons will fully "measure up."

On the Level.

A metal ball moving in a curved glass tube filled with a liquid has been invented in England to enable an aviator to see at a glance the deviation of his airplane from the horizontal.

Must Find Trouble.

There are some people in this world who would not be just sure they were living if they couldn't scrape together a collection of small troubles, either their own or other people's, about which they might feel irritated.—St. Paul Pioneer Press.

Happy Again

"I had four large ulcer sores as big as a half dollar for 2 years and Peterson's Ointment has healed them all and I am very glad to let anyone know about your Ointment. From a true friend. My address is 30 Walnut Street, West Haven, Conn., George Hempstalk."

"I guarantee it for eczema, old sores, running sores, salt rheum, ulcers, sore nipples, broken breasts, itching skin, skin diseases, blind, bleeding and itching piles as well as for sore feet, chafing, burns, scalds, cuts, bruises and sunburn," says Peterson. 35 cents a box.

HOT WATER BOTTLES

The time of the year is coming when a hot water bottle will come in handy. But there are also times when local heat is necessary and the hot water bottle makes it possible. We have plenty of good ones.

Irwin's Drug Store

Heating Boilers

Now is the time to have your Heating Boiler put in condition, smoke connections made and boilers repaired so they work satisfactorily.

B. & C. Phone 329J

W. A. CHASE, Jr.

Plumbing, Heating and Tinning Shop In Rear of 322 Locust St
CLEARFIELD, PA

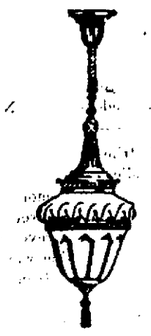

ELECTRIC LIGHT FIXTURES GOING OUT QUICKLY

When we started this sale of electric light fixtures at a 25% discount, we did not expect the calls we have had. But our stock was so large that there are many, many good bargains for the man moving into his new home or the man who wants to brighten up the fixtures in his present home.

Come and get the better bargains while they last.

Electric Supply Co.

NewspaperARCHIVE® NewspaperARCHIVE®

Curwensville's Own Column

Mrs. Ott, a sister of Mrs. J. O. Thompson, who has been visiting in Curwensville for a week returned to her home in Williamsport yesterday.

Rev. Dr. J. V. Adams, pastor of the Curwensville Methodist church left yesterday for Lock Haven to attend a session of the District Conference of that denomination. Mr. N. D. Shirey represented this place as a lay delegate.

Junior church every Saturday afternoon will be held in the Baptist church at 3 o'clock p. m. All children from the age of six to seventeen years who wish to know the bible are welcome. Children of all denominations are welcome.

Miss Hazel Weber has returned to the Indiana Normal school for the fall and winter term.

Rev. and Mrs. Fred McKenrick have arrived in Curwensville and will spend several months in recreation from missionary labors in a Presbyterian mission in South British Africa.

A. Z. Wolf, Jr., an inspector out on the State Highway between Falls Creek and DuBois, was home over Sunday with his parents.

Joe Hipps for several years connected with one of the town's drug stores, will leave Friday for Pittsburgh where he will enter a school of pharmacy.

Miss Mildred Leib, youngest daughter of Druggist J. Lewis Leib sang a beautiful solo in the Presbyterian church last Sabbath evening, entitled "I Heard the Voice of Jesus Say."

Rev. J. S. Jewel, executive secretary of the Baptist orphanage at Pittsburgh will preach in the Baptist church next Sabbath morning and in the Clearfield church in the evening.

Miss Alice Wall left on Monday for Wooster College, Ohio, where she will enroll as a student for the coming term.

Mr. and Mrs. Edward Morris left Curwensville yesterday for a week's motor trip to Gettysburg and other points of historical interest.

Grampian has a big community celebration booked for that town to come off today. It promises to be a grand affair judging from the talk we hear about what is to take place.

George C. Fleming and wife who have been visiting in Huntingdon and Johnstown for a week returned to their Curwensville home yesterday.

A. G. Woodward has gone to Philadelphia to attend a session of comptrollers convention.

David McKinley, who has been touring portions of Europe accompanied by a college professor for several months has arrived at Curwensville and is about ready to again resume his studies at State College.

Miss Marjorie Wall, a daughter of Chas. Wall has gone to West Chester and will be a student at the Normal.

Mrs. I. R. Hile and children Margaret and Dudley who have been spending the summer month with her mother Mrs. Margaret Smith, left for her home in Shreveport, La., Wednesday evening. She was accompanied by her sister Irene Smith Sterling and little nephew J. Karl Sterling who will spend some time in South.

Word was received recently by Mrs Margaret Smith from her son Harry, who in company with the Whittaker boys and Gene Riddle have been located in Oregon for some time but leave there soon and will tour Cal., New Mexico, Texas, Louisiana and other states throughout to Penna and will arrive in this town the latter part of October.

Swift's Premium Hams and Bacon
LEITZINGER BROS.

CONCRETE PRODUCTS
Cement bricks, squares, copings, sills, etc. Stocks ready for immediate delivery.
Aaron Murray
Old Clearfield
Machine Shops Building

$1638.76 IS THE SUM REALIZED BY THE YELLOW DOGS ON LABOR DAY FETE

The Yellow Dogs of Curwensville cleared $1638.76 at their big celebration on Labor Day. The following financial statement gives the details of the day's receipts, expenditures and balance:—

Receipts

Warren H. Kephart	$155.00
George Fleming	130.30
Mrs. Geo. Fleming	12.40
Ed Benson	366.50
John Houpt	137.75
Irvin Moore	301.25
Howard Brown	201.11
James Edmiston	16
Benjamin Moore	67.75
Dewey Hummel	346.26
Bert Ammerman	308.20
John Kelley	90.00
Frank Kelley	149.42
Jack Ardary	196.00
Vaudeville	54.25
Dutch McNaul	41.00
Programs	9.20
R. K. Way, Fezes	18.60
Thadeus Bloom, Exhibits	10.00
Winfield Bloom	21.60
Hugh Mallon	175.00
Chas. W. Norris	188.85
Membership Badges	575.00
Celluloid Badges and other Sources	477.00
Total	$4199.64

Expenses

Whitehead & Hoag Co.	$711.72
Glen Richey Ball Team	25.00
Grampian Ball Team	25.00
J. O. Booth	14.00
H. S. Richards	10.00
Knepp Furniture Store	22.00
Fred P. Robison	80.00
J. L. Leib	7.85
Clearfield Progress	7.35
Karstetter Bakery	276.62
Curwensville Hardware Co.	28.87
T. B. Wachob	12.00
Workman's Cash Grocery	32.38
Bloom & Hipps	66.12
Lynn Daugherty Hardware	28.45
N. D. Shirey	51.85
R. T. Lantz	7.50
Ai McNaul	54.36
F. C. Farrell	13.00
T. & R. K. Way	60.54
J. C. Conway	16.31
E. E. Post	6.00
A. M. Kirk & Son	8.00
Crown Steam Bottl' Works	220.00
Fred P. Robison	74.00
Clearfield Republican	20.00
C. M. Rhine	67.44
D. R. Fleming	11.80
N. Shure Co., Chicago,	150.23
Clearfield Candy Co.	72.89
Wolf Edmiston	1.00
DuBois Courier	10.00
Postage and Express	5.17
Orchestra	75.00
Blankets, Estimated	300.00
Total	$2572.45
Receipts	$4199.64
Expenses	2572.45
Clear	$1627.19

Other Checks Drawn

24 Chairs, $78; Dustdown $2,;	$30.00
Express & Hauling chairs	6.00
Curwensville Electric Co.	32.84
Carnival material, John Houpt,	33.94
Paid on Piano	235.00
Lumber for stands	179.24
Total	$622.02
In State Bank Book	$7084.34
In Curwensville National	104.79
Total	$7189.13
All Checks	5550.37
Cash Bal., Sept. 11th,	$1638.76
Membership badges unpaid	$251.00

The Busy Gaza.

In almost every particular the modern Gaza is an Egyptian rather than a Syrian town. It is full of rich vegetation, and its many glistening minarets show up against the dull green of innumerable olive trees. Gaza is still as of old, a place of trade, of camels and caravans, and its bazaars are loud with traffic and filled with merchandise.

Entitled to Service.

Paul was one morning sitting in his high chair, impatiently drumming for his breakfast of oatmeal and oranges. Mother was busy getting the other children off to school and Paul thought himself neglected. So he said, "Muver, I've lived here two years, so I fink I should have some 'tention."

That Old Fountain Pen
You Have Laid Aside Is Worth
$1.00 Here
in the purchase of any "CENTURY SELF FILLING" FOUNTAIN PEN at $2.75 or upwards.
This offer is only good Sept. 15-Sept. 20, inclusive.
T. & R. K. WAY
Curwensville, Pa.

17 Year Old Boy

(Continued From Page One.)

what he is doing when he is that young.

"The doctors say I'm crazy. I don't know whether I'm crazy or not. But I knew there was something wrong with me when I killed that old lady, if I did kill her like they say.

"When the trial comes up again in October—that is my appeal—I pray to God that the jury and judge will think like Judge Caverly did. If I get a life sentence I know I can get a parole some day.

"I am not a vicious criminal. All the men here (in jail) know that.

"Again, I want every one to know I'm not whining. I didn't know before today that there was much of a chance for me but now I believe there is."

Young Perrygo, 17, at the time, came to Washington from Oxon Hill, Md., where his mother, five brothers and two sisters operate a truck fram. He came to the city to get married, but had no money. Some one gave him a drink of whiskey, the first that he had ever tasted and from then on he says that he remembered very little of what happened.

The slain woman, Mrs. Mary Faithful, was found dead, and an iron bar, smeared with blood, lay beside her. Her savings, $1,800 were gone. Perrygo was arrested, charged with the crime and convicted. He attempted to offer no alibi, or to make any defense, apparently being unable to understand all that had taken place. The alienists described his mental condition as "somnamublistic tendencies."

Englishman's Afternoon Tea.

Writes an Englishwoman: "The Frenchman dines with mellowness and joy in living. The American thrills by doing something differently. The German expands under the influence of opera with ham sandwiches. The English love of formalism makes tea a regular institution, and then proceeds about it, except its everyday existence. Nor does this apply to any particular class. The cottage tea, with its big loaf and its thick black liquor, is just as much of an institution as is the cathedral tea, with a delicate blend from China and thin bread and butter. There is the same warm and generous feeling about it as in the crispness of the falling leaf and the pungent smell of its burning and the glow of its flames against the blue mist of the darkening afternoon."

FARM CALENDAR

DIGGING SPUDS—Don't be in too great hurry to dig potatoes before they are thoroughly ripened. Allow the uncovered spuds to remain in the field only long enough for them to dry and then hustle them to the storage bins where they should be kept from the light.

APPLE POMACE SILAGE—After the cider is squeezed from apples the remaining pomace is an excellent cattle feed and may be used either fresh from the press or put in the silo and fed later. This is apparently to be a poor corn silage year and all substitutes are worth considering, including grass of any kind, millet, clover, alfalfa and soy beans.

PEACHBORER CONTROL—Those peach tree owners who have never used paradichlorobenzene for the control of the peach tree borer, will do well to consider its use immediately. There are only about two weeks left for the safe use of this chemical. The County Agent will give information as to its use.

POULTRY SHOWS—If you are planning to exhibit any of your birds at poultry shows this fall it may be well to give them a training period of three or four weeks. Trained birds always commend the attention of the judges. Above all, be sure to get your entry blank in on time.

RHUBARB PLANTS—Before the rhubarb stalks die off it is a good plan to go through them and mark those outstanding plants for division and replanting this fall. Some care in selection can be made when digging and roots showing crown rot disease can be thrown out.

FALL PIGS—The way the hog market has been acting recently and the knowledge that there is a smaller number of swine in the country than usual, makes one feel that fall pigs are going to be good property next spring and summer. The wise farmer who is fortunate enough to have some sows bred for fall farrow will take good care of the fall pig crop and do everything possible to save a large per cent and grow them out rapidly.

Cleaning Tea Kettle.

To make tea kettles wear twice as long gather a handful of pebbles (size of a walnut), wash nicely and put in tea kettle. The rolling around of pebbles keeps the crust that forms loose, and it easily shakes out from time to time, thus saving the wear of the kettle.

Job for Mars

Herbert Janvrin Browne, Washington scientist, declares that all weather is made by the sun. Owing to lack of oceans and atmospheric density on Mars, it has the same weather the earth will have three years later, he claims. A study of Mars may enable him to give long-distance weather forecasts.

NERVOUS, RUN-DOWN MOTHERS

Worn Out Caring for Children and Housework—See how Lydia E. Pinkham's Vegetable Compound Helps

Indianapolis, Indiana.—"I was in a very nervous and run-down condition while nursing my baby, and hearing some talk of Lydia E. Pinkham's Vegetable Compound, I began taking it. From the second bottle I noticed a big improvement, and I am still taking it. I am not a bit nervous now, and feel like a different person. It is a great medicine for any one in a nervous, run-down condition and I would be glad to give any one advice about taking it. I think there is no better medicine and give you permission to publish this letter."—Mrs. Anna Smith, 631 W. Norwood Street, Indianapolis, Indiana.

The important thing about Lydia E. Pinkham's Vegetable Compound is that it does help women suffering from the ailments common to their sex.

If you are nervous and run-down and have pains in your lower parts and in your back, remember that the Vegetable Compound has relieved other women having the same symptoms. For sale by druggists everywhere.

Tomorrow---
Last Opportunity
To Purchase
New Furs Underpriced!

Tomorrow the Fur Sale closes. It will be your last opportunity to purchase really wonderful furs at savings representing more than you thought possible at the beginning of the season.

Rich lustrous furs have been used in making the cleverest of warm coats. Selected skins have been utilized in making the most fascinating of neck-pieces.

And you have tomorrow to select and save.

New Frocks Arrive Daily

Every mail or express brings some new things for the Frock Shop and it will be a doubly interesting trip here for you tomorrow—see the new frocks and select your new furs.

Hipps-Whitmarsh
SPECIALTY SHOP
New Moose Temple.

BROWN'S | 9 STORES | BROWN'S

Our Business is
Selling Shoes

Selling Men's Shoes that won't come back to men who will has been our privilege for many successful years.

Fall Styles In Oxfords and Shoes
$4.95, $5.95, $6.95
EVERY ONE A VALUE BEYOND THE PRICE.

Brown's Boot Shops
Clearfield-Philipsburg

Powder Your Teeth

Try the scrubbing qualities of OUR TOOTH POWDER. You will find it will give new lustre to the teeth without harming the enamel. It will purify the mouth and make it taste nice. It will destroy germs and remove food particles. It is a fine tooth cleanser and preserver.

S. S. S.
Soap, Sponge Spray

Splash satisfaction supreme with soaps, sponges and sprays. A big line of these bathing enjoyments in best known qualities and the whole equipment costs but very little.

CANNING HELPS

Spices and flavors, colors, preservers, waxes and parafine, corks and rubbers. As a matter of fact, everything for canning, preserveing, pickling and cooking. Of course the quality is here. It is on quality that our reputation is built. For best canning results let our goods help.

STATIONERY is always a good buy

It is well to have a variety in styles and colors of stationery. It is something you use constantly and you want distinction in its appearance. Use a pink paper today and a blue one tomorrow. Take an oval cut this time and a square cut another time. We are selling stationery and showing all the newest types, some of them very distinctive and individual.

107 Kinds of Soap

So you see any kind of soap for any cleansing purpose can be found in our stock. What was it you wanted today?

C. R. BLOOM PHARMACIST CLEARFIELD

Co - Fai!
Pronounced "Ko - Fay"
WHAT IS IT?

Progress Listening In Ads Will Pay You Big

NewspaperARCHIVE® NewspaperARCHIVE®

CLASSIFIED SECTION

Classification Index

CLASSIFIED SECTION

The rates for all classified ads is 1 cent per word with no charge rate of less than 25c.

All ads for this section must be in 12 noon of day of insertion.

Please do not ask for information where an ad is "keyed blind" unless you say to inquire at this office. We cannot give information about "blind" ads.

THE CLEARFIELD PROGRESS
I. & C. 176 Bell 47

(A) PUBLIC NOTICES

Wanted: 500 men to call at Jordan's Friday and Saturday, Sept. 19 and 20. We want you to order your Fall Suit and Overcoat from our Mr. Burgoon who will be on the job with Richman's Suits and Overcoats. After you have seen the fine all wool samples you will wonder how we do it for the one and only price $22.50. Bring your friends and look 'em over and order early for we do not want to disappoint you on getting your order thru on time. Satisfaction guaranteed. Richman Bros. Co. 9|16|4t|ch

I have special prices on the Spartansburg pure lamb's wool comforts during the month of September. If you would like for me to call on you write or call Mrs. Eva Stoughton. H. & C. 143, Ogden avenue. 9|17|3t|p

SQUARE DANCE AT IDORA PARK Friday evening, September 19th. Good music and real old-time "calling." 9|17|3t|pd

For Sale: Lumber at the Park Grandstand. Cheap for quick sale. Inquire Mr. Dame at Clearfield Park Grandstand. 9|17|4t|ch

Your favorite magazine by subscription. Don't be disappointed any more. Have your magazine come right to your door. Order now. Agent, Roy H. Brown, 319 Pennsylvania Ave., H. & C. phone No. 1. 9|18|3t|ch

5—LOST

Lost: Two dogs. Female, brown and white with brown ears. Male pup, black and white with black ears. Finder please call H. & C. phone 409J3, Baney's Store, and receive reward. 9|18|3t|ch

Lost: Male Collie Wednesday morning. Finder please return to 114 N. Fourth street. 9|18|2t|pd

(B) BUSINESS SERVICE

11—HOTELS, RESTAURANTS

THE PALACE HOTEL
American and European Plan
Open Day and Night
50 Rooms.
R. T. BIRD, Prop.
Corner Reed and Third Streets.

12—TRANSFER-STORAGE

I'LL MOVE YOU ANYWHERE
Long or short distances all the same to me. Reasonable charges and careful handling.
H. H. ZIMMERMAN
317 Nichols St. H. & C. Phone 441W
4|17|eon

13—REPAIR SERVICE

ELECTRICAL REPAIRING
House Wiring
Motor Doctoring
Prompt Response to all calls.
OWEN COX, 315 Daisy, H. & C. 316J

FORD OWNERS—ATTENTION
SIMPLEX
Transmission and Brake Bands
Mean Many $$$$ Saved.
H. C. GRAHAM
Woodland Road

14—PERSONAL SERVICE

E. C. STEWART
Marble and
Granite Monuments
Phone H. & C. 483J 7 N. Fourth St.

For Sale: Lumber at the Park Grandstand. Cheap for quick sale. Inquire Mr. Dame at Clearfield Park Grandstand. 9|17|4t|ch

R. WM. THOMPSON
Funeral Director and
Embalmer.
Both Phones W. Locust nr. Turnpike

DRY CLEANING
Sponging and Pressing
Re-lining, Repairs, etc.
T. J. NORRIS
The Clothes Cleaner
Both Phones 110 Cherry St.

It Pays to Advertise

LUNCHING HERE
TO-DAY MEANS
ALSO TOMORROW

If you'll come in here and lunch once, we'll be sure that the appetizing menu, the good food and the better service will bring you back again not only tomorrow but many times.

VIRGINIA
CHOCOLATE SHOP

Supply And Demand

You can't supply your own wants to the best advantage, or fill the demands of the people of Clearfield, unless you keep in daily touch with the classified advertising section of the Progress.

The surest indicator of the changes in the stream of supply and demand in hundreds of the needs of everyday life—from real estate to Angora cats—is in the classified columns.

You don't know how many houses or rooms there are to rent, how many used cars or typewriters for sale, how many opportunities and situations open, until—you read through the ads in the Progress classified section today.

There may be dozens of people here in Clearfield who will be interested in buying something you want to sell or in some service you can perform for them—but you won't know who they are until you use an ad and find out.

Call H. & C. 176 or Bell 47 and ask for an ad-taker!

FRED B. LEAVY
Funeral Director
and Embalmer.
H. & C. 83; Bell 85.
113-115 Third St. Clearfield, Pa.

(C) EMPLOYMENT

21—MALE HELP WANTED

Wanted: Young man to do general bookkeeping. Experience not necessary. Good salary. Apply in writing. Address Box 11, Clearfield, Pa. 9|12|6t|ch

22—FEMALE HELP WANTED

Wanted: Experienced girl for general house work. Good wages. Call Mrs. A. L. Moore, H. & C. 136J. 9|13|tf|ch

Wanted: Women to paint Lamp shades for us at home. Easy pleasant work. Whole or part time. Address Nileart Company, 3477, Ft. Wayne, Indiana. 9|17|6t|p

Wanted: Four girls for ushers at the Clearfield Park Grandstand. Make application at the Y. M. C. A. Thursday and Friday nights between 7 and 9 o'clock. 9|17|2t|ch

Wanted: Girls at Clearfield Laundry. 9|18|tf|ch

Wanted: A dish washer at the West Side Restaurant. 9|18|1t|ch

23—AGENTS-SALESMEN

Agents wanted to solicit orders for men's "Salco" clothes from factory direct to wearer at wholesale prices. J. Salsburg, Sons & Co., Phila., Pa. 9|18|3t|pd

24—SITUATIONS WANTED

Wanted: Is there any one in or handy to Clearfield that wants a middle aged married man to drive a car or truck. Will consider any inside work that is steady. Address Worker, Progress Office. 9|18|3t|pd

(D) WANTED

32—WANTED, TO RENT

Wanted: House furnished or unfurnished. Will make a long time lease. Reliable parties. Box 284, Bellefonte, Pa. 9|16|4t|pd

Wanted: To rent small farm or would trade house and lot in town for same. Mrs. Clara White, 422 Spruce street, Clearfield, Pa. 9|18|1t|pd

Wanted To Rent: 6 or 7 room house centrally located with all conveniences. Any one having such a house call H. & C. 400W. 9|18|2|pd.

(E) RENTALS

41—ROOMS FOR RENT

For Rent: Store room. Good location. Inquire of Progress. 9|8|tf|ch

For Rent: Two furnished bed rooms. Call at 10 Weaver street. 9|18|1t|pd

42—HOUSEKEEPING ROOMS

For Rent: Furnished apt. Also a sleeping room. Call at 405 Cherry street. 9|4|tf|ch

For Rent: Furnished rooms for light house keeping. Heat, light and bath. 120 Cemetery Road. 9|3|tf|ch

For Rent: Two furnished rooms for light housekeeping. All conveniences. Inquire 413 Merrill street, H. & C. phone 229L. 9|16|tf|ch

For Rent: Furnished flat for light house keeping. Suitable for rooms for ladies or gentlemen. Call at 313 Turnpike avenue. 9|17|tf|ch

For Rent: Three unfurnished rooms for light housekeeping. Inquire Progress Office. 9|17|2t|pd

43—HOUSES FOR RENT

For Rent: House. 711 Dorey street. 5 Rooms. Possession at once. J. W. Chase, 308 Nichols street. 9|18|1t|pd

(F) FOR SALE

51—HOUSEHOLD GOODS

For Sale: 1 Moore's airtight double heater at No. 7 Water street. 9|17|4tp

For Sale: Slightly used THOR electric washer. In good condition. Can be seen at the store. Terms if desired. Electric Supply Company. 9|18|6t|ch

53—BUILDING MATERIAL

For Sale: Good white building stone at quarry or delivered. Inquire of Andrew Sandri, Curwensville, Pa. 9|9|12t|pd

For Sale: 1,000 Building tile 5x8x12. Will deliver anywhere in the city at 8c each. Clearfield Dairy Company. 9|16|3t|ch

For Sale: Lumber at the Park Grandstand. Cheap for quick sale. Inquire Mr. Dame at Clearfield Park Grandstand. 9|17|4t|ch

For Sale: 30,000 feet of two-inch white pine. Two year old. All lengths and widths. $45 per thousand f. o. b. Clearfield. Fred J. Thompson, H. & C. 461L2. 9|18|3t|pd

54—COAL-KINDLING

COAL FOR SALE
Delivered in large or small quantities. Call H. & C. 98J.
T. P. DUCKETT

55—MISC.

Be wise and avoid the rush.
Buy your pipeless furnace
And have it installed now by
ROUTCH & SWARTZLE CO.

For Sale: Restaurant. Now doing good business. Inquire Progress. 9|17|2t|p

PEACHES
We are now booking orders for Elberta Peaches. Clearfield County fruit. Tree ripened with the good flavor.
J. W. and A. C. WOOD
Grampian, Pa.
9|16|18|pd

For Sale: Billiard table in excellent condition. Call John Fama, Daisy street. 9|18|1t|ch

(H) AUTOMOBILE

71—USED CARS

Be sure your headlamp lenses comply with the law. We have all sizes, $1.50 per pair.
WILLIAMS AUTO SALES CO.

Oakland Touring
Chevrolet Touring
BOAG & BOAG
11 South Third Street

PICKUPS IN USED CARS
1922 Lexington
1922 Ford Roadster
3 Ford Tourings, '22 and '23
1923 Chevrolet Roadster
PENN MOTOR SALES CO.
Bell 199 H. & C. 160

For Sale: 1922 Ford coupe equipped with Hassler shock absorbers and five brand new tires. Inquire Progress. 9|15|4t|ch

For Sale: Hudson Speedster in A-1 condition, for $350; 1924 Ford Coupe like new; 2¼-ton dump truck.
BIGLER GARAGE
H. & C. 713R2 Bigler, Pa.

SERVICE WELDING AND REPAIR COMPANY
Oxyacetylene welding of
Forges, Castings and Auto Parts
H. G. OGDEN, Prop.
Bell 618. Weaver St., Rear Park

Tom Sims Says

Artist fought a duel with a colonel in Cabourg, France, and won, maybe because he was quick on the draw.

Birmingham (Ala.) teachers have one chance in ten to marry, and work for less than they are making now.

They claim flying fish broke down phone wires of Ocean City, N. J., which is near the rum fleet.

Officers claim our navy is ready for the scrap yard instead of for the scrap.

When a heavy wind swept through Georgia recently many people mistook it for a presidential candidate.

McAdoo's brother is for La Follette, proving Bryan takes better care of his brother than McAdoo does.

Babe Ruth, baseball star, was raised in an orphanage, showing every boy has a chance to become president or even a star.

Sometimes political parties present a fusion ticket to avoid a confusion ticket.

Perhaps to keep from breaking up any homes, married women were not eligible for the national beauty contest.

Irish bachelor is dead at the age of 112, which certainly was a long time to be at large.

BARGAINS TO QUICK BUYERS
Dodge 5-Passenger Touring
Chevrolet 490.
2 5-Passenger Nash Tourings
Nash with Rex Top
5-Passenger Reo.
2 5-Passenger Oaklands
1918 7-passenger Marmon
CLEARFIELD AUTO SUPPLY CO.
7|24|con

EXCEPTIONAL VALUES
IN USED CARS
Ford Coupe
Chalmers Roadster
Chalmers Touring
Buick Touring
Dodge Touring
Ford Touring
Ford Roadster
DERRICK BROS.
3rd St. bet. Locust & Mkt. Ph. H. & C.

Republic Truck
1923 Dodge Touring
1923 Ford Coupe
1923 Ford Touring
Willys Knight Touring
WM. H. SEIPLE
328 E. Market St.
Clearfield, Pa. Both Phones

Agents for Auburn Automobiles
General Machine Work
made to order.
Cylinder Re-grinding.
Distributors for McQuay Norris pro-Connecting Rod and Main Bearings
ducts.
EDWARDS-CONFER CO.
Both Phones Curwensville, Pa.

For Sale: One G. M. C. one-ton truck in fair condition. Have no use for this truck and will sell cheap. Can be seen at Clearfield Dairy Company's Garage, Reed street. 9|16|3t|ch

72—SERVICE STATIONS

FORD MAGNETOS CHARGED
$5.00
New method which guarantees them as good as new. Come and save $45 or $50 on your Ford.
AMBU ELECTRICAL SHOP
H. & C. 56R 324 W. Fifth Ave.

POLMET POLISHING CLOTH
Makes the nickel on your car look like new. Cuts rust and dust.
ACME VULCANIZING CO.

FORDS—ALL MODELS 1924
Immediate Delivery
Used Fords $50 up.
CENTRAL GARAGE
Clearfield, Pa. Both Phones

(I) REAL ESTATE

81—HOUSES FOR SALE

HOME AND INVESTMENT $4,000
Frame house, 6 rooms, bath, electric light. City water. Slate roof. Lot 57x100 ft. Close Ogden avenue and Fourth street.

Nine-acre farm ¾ mile from South Side, Curwensville, Pa. Underlaid with coal. Six acres has been leased at 50 cents per ton royalty. House with good cellar. Well water, good fruit trees. Price $1,400 for quick sale.

One acre ground, frontage of 165 ft. on State Road at Woodland, Pa. 5-room bungalow, electric light, front and back porches. Garage 24x36 ft., which is doing a good repair business and good trade in gasoline and oil. Tools included. Price reasonable.
C. G. BLOOM
Real Estate and Insurance
215 W. Fifth Ave. Bell 141M
9|15|tf|ch

For Sale: 8-room house; electric light, heat and bath. Lot 50x170 with garage, walks, and shade trees. Inquire 801 South Third St. 9|18|3t|p

82—LOTS FOR SALE

For Sale: Two building lots on West Side in borough. Extension of West Third avenue. Not more than five squares from Court House. Lots are 55x100. Street is graded to these lots and section is building up fast. Call Mrs. Bickford, H. & C. 261. 9|16|3t|p

83—FARMS FOR SALE

For Sale: J. M. Reams' place on State road at watering trough. 82 acres. Inquire at house. P. O., Grampian. 9|16|6t|ch

For Sale: 95 acre farm, including house, out buildings. Larger part is coal land. Also under very good cultivation. Inqire of G. W. Lingle, Estate, LeContes Mills, Pa. 9|17|6|pd

(K) LEGAL NOTICES

101—BIDS WANTED

BIDS WANTED

The Clearfield Grand Stand Co. will receive sealed bids for the following concessions for the Exclusive Privilege of selling to the occupants of the Grand Stand during the four days of the Fair, both day and night:

1.—Ice Cream and Cones.
2.—Peanuts and Pop Corn.
3.—Candy and Chewing Gum.
4.—Soft Drinks.
5.—Cigars and Cigarettes.
6.—Coffee and Sandwiches.

Mail or bring your bid to the Y. M. C. A. Community Building where the advance sale of Reserved Tickets will be held. Mark envelopes "Bid for Concession No. —"

Bids close Friday evening, Sept. 19, at 8 o'clock, when they will be opened in the presence of all Bidders.

Should there be two or more Bids of same amount for any concession the parties thereto will draw lots for the privilege. The Committee reserves the right to reject any or all bids.
9|13|16|17|18|ch

102—MISC. LEGAL

ADMINISTRATORS NOTICE

In. Re. Estate of Clara S. Conklin, late of Clearfield Borough, deceased.

Notice is hereby given that the undersignen has been appointed Administrator of the Estate of Clara S. Conklin, late of Clearfield Borough, deceased, and all persons indebted to said decendent are hereby directed to make payment without delay.
Clearfield National Bank,
Clearfield, Penna.
Administrator
Bell, Boulton & Forsyth, Solicitors.
8|14-21-28-9|4-11-18-ch

Market News

DAY AND HEATON SUSPENDED

New York, Sept. 18. (INS.)—The New York Stock Exchange today suspended from membership the firm of Day and Heaton for failure to meet their obligations.

NEW YORK NOON STOCKS

Amer Smelting	75
Baldwin Loco	123⅝
Bethlehem Steel	45½
E. and O.	62⅜
Gen Leather Pfd	49
Marland Oil	35½
Middlestates Oil	1⅜
Pennsy R. R.	44¾
Sinclair Oil	17¾
Studebaker	40¾
Ttxas Oil	40¼
U. S. Steel	109¼
Cosden Co.	26⅝
Crucible Steel	58
General Motors	14⅞
Willys Overland	8½
Anaconda	38⅞
Canadian Pacific	147⅛
Erie	28
General Electric	263⅞
International Paper	49½
Northern Pacific	64¾
Peoples Gas	103
Reading	62
Republic Iron and Steel	48¾
Southern Pacific	94½
Union Pacific	139¾
Westinghouse	63

GRAIN HIGHER

Chicago, Sept. 18 (INS.)—The grain market firmed up in the later hours of trading today and closed with all prices higher. Wheat finished 1 3-8 a 2 1-4 higher; corn closed 2 to 2 1-2 up; oats finished 1-2 to 7-8 higher.

Continued bullish news from abroad was generally accepted as the power behind the wheat advance. These reports have been received for several days but until now apparently were discontinued. Offerings, especially at the start, were surprisingly light and despite rather desultory trading this served to steady the market.

OUT FOR A RECORD

Philipsburg, Sept. 18, 1924.—The logical successor of Bill Austin as a consistent, steady, all-round law breaker has been found in Bill Kutz. About a year ago Bill was before the court on a charge of violating the liquor laws. Because he has an aged mother to support, the court suspended sentence. Within the past month Bill was again arrested on a like charge. He furnished bail for his appearance at Septemeber term of court. Now it is charged that Bill didn't desert the selling game while he was out on bail. He was a third time arrested on Monday, Sept. 15, on complaint of Chester Squires, who alleges that he bought moonshine from the defendant on several occasions. Kutz, in default of bail, was lodged in jail.

Send in your Red Envelope now!

It Happens Every Day

When you're thoroughly discouraged with the apartment you're living in, because it's so small and the rent's so large—

And you tell your husband that you just can't bear to go on living in it and being robbed at the same time and he says, "Yes, my dear, but what can I do about it?"

And you're forced to admit there doesn't seem to be much he could do, after all, because you wouldn't know where to turn for a vacant apartment and all the rents you've heard of are just as high as yours—

And then you happen to see the list of apartments for rent in the classified section of the Progress—and they sound most attractive, both as to rooms and rent, and you collect your husband at his office—

And you both go and look over the one that was best described and it turns out to be just what you wanted—at less rent than you're paying!

That Puts the Joy Back Into Life!

VETERANS BUREAU WILL HAVE A MAN HERE QUITE OFTEN

The Pittsburgh office of the U. S. Veterans' Bureau sends a representative to this territory every three weeks for the purpose of arranging job training for disabled ex-service men and employment for rehabilitated veterans with the employers in this district.

The men to be cared for under this arrangement are veterans of the world war, who were injured or received disabilities as a result of their service, which constitute a vocational handicap, and place upon our Federal government the responsibility for training and employment in a line in which the disability would not effect their employment. Men with one arm are trained for work in which only one arm is brought into use.

The great majority of these men are normal in appearance and normal in ability. Less than 5½ per cent of them have an apparent disability, and more than 90 per cent of them are able men, looked at from the viewpoint of the employer. Their disability consists of handicaps only insofar as their pre-war occupations are concerned.

The U. S. Government in order to make them productive factors in our country's growth and development is endeavoring to educate and to train them so that they will be able to make their living in new lines of occupations wherein their physical and mental abilities will be equal to the demand made upon them. All employers can assist in this work by providing training opportunities and employment opportunities.

These men are given a maintenance allowance during their period of training.

After they are trained, it is the desire of the bureau that employers take them and pay them according to their individual earnng power and accomplishments. The bureau does not ask for charity for them; they do not ask charity for themselves. They deserve prompt and sympathetic consideration, and an opportunity in keeping with the best thought and best feeling of our country.

W. G. Saylor is the representative in charge of this territory for training and employment purposes, and can be reached by mail at P. O. Box 25 or Red Cross Rooms, Altoona, Pa.

Love Apples.

Love apples is what tomatoes were called years ago when it was told that, if sweethearts wou'd divide one and eat it together, no adverse fate could part them. There was real bravery in this simple act; for, in early days, tomatoes were thought to be rank poison.

ANNUAL MEETING OF CHURCH FEDERATION AT 'BURG SEPT. 22ND.

Philipsburg, Sept. 18, 1924.—The annual meeting of the Clearfield-Philipsburg Church Federation will be held Monday, Sept. 22, in the First Presbyterian church here. The opening session will be held in the church at 10:30 a. m. The program for the year will be outlined, and reports of the various committees will be heard. A luncheon will be served in the basement of the church at 12:00 o'clock. Dr. J. T. Scott of the local Presbyterian church and Rev. Jacobs, pastor of the Clearfield Methodist church, will be in charge of the convention. The Clearfield-Philipsburg church Federation is a non-sectarian organiaztion.

Effect of Odors.

It is stated that strong perfumes have a power to intoxicate and benumb, and workers in the perfume laboratories are occasionally so much affected as to need medical aid.

GOOD OYSTERS
FRESH OYSTERS
BIG OYSTERS
LITTLE OYSTERS
Just as you like them.
THORN BROS.

WOMAN COOK
WANTED
For camp at coal mining operation. Congenial surroundings. Good wages. Address at once
P. J. KENNEDY
Box 461,
Osceola Mills, Pa.

Co - Foi!
Pronounced "Ko - Fay"
WHAT IS IT?

NewspaperARCHIVE® NewspaperARCHIVE®

Why it Will Pay You to Trade in Clearfield

Electric Supply Co.

The picture shows only one of the several stores of this growing concern, others being located in Philipsburg, Bellefonte, State College, Lock Haven and Lewistown. Starting eleven years ago with the one store in this city, this firm has grown until now the six stores are required to serve this section of the state. Coupled with the stores, this firm also maintains a large motor and appliance shop on Third Street where all kinds of large and small motor work is done and within the past year a complete service station for the small electrical appliances has been installed.

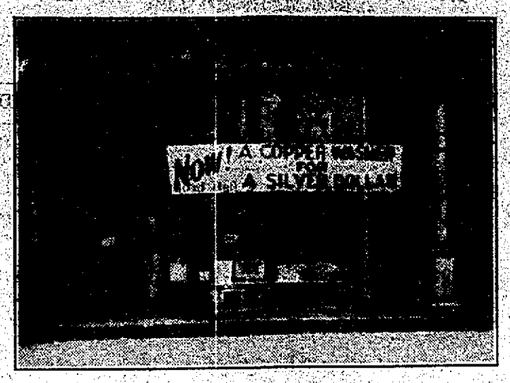

A CITY OF UP-TO-DATE STORES WHERE YOU GET THE MOST FOR YOUR MONEY!

The Progressive Business Firms whose ads. appear on this page have combined in presenting a series of articles designed to show the most skeptical of persons that it is to their best advantage at all times to Trade in Clearfield. All of the firms here represented have your interests at heart as well as their own and we sincerely hope these articles may be the means of a better understanding between the merchants and the public.

CLEARFIELD AUTO SUPPLY COMPANY, INC.
Distributors
MARMON MOTOR CARS — NASH MOTOR CARS AND TRUCKS
Exide Battery Service — General Repairing
16-18 SOUTH THIRD ST.

FRAME YOUR PICTURES
Put those valued photographs or other pictures in a suitable frame.
We have a very large assortment of stand and swing frames, as well as a very complete line of the latest patterns in moulding.
THE SHULL STUDIO
111 North Third St. — Clearfield, Pa.

DO YOU NEED A NEW HOSE?
Hose is very low in price at present, so would be a good time to buy. A new nozzle given with every 50 foot section.
DUFTON HARDWARE COMPANY

BUTTERNUT BREAD
The Bread That Tastes Different and Better
SCHMITT'S BAKERY

THE BATTERY SERVICE DE LUXE
This is the original storage battery station in this city and you'll find us always on the job. We specialize in the WILLARD BATTERY because we find it to be the best we can secure.
GRAY STORAGE BATTERY COMPANY
Rear 101 Locust Street. — Both Phones.

THE PLACE WHERE THE TOURIST FEELS LIKE HOME
Excellent Cuisine — Light Airy Rooms — Courteous Service
THE DIMELING HOTEL

Royal Sweepers — Automatic Electric Washers
H. & C. Phone 299-J.
ELECTRIC SUPPLY COMPANY
Bell Phone 177
Utenco Electric Ironers — Complete Electric Service

LUMBER AND BUILDING MATERIALS
Everything That You Will Need To Build What You Have In Mind.
GEARHART LUMBER AND SUPPLY COMPANY
William Street. — Both Phones.

Why It Will Pay You To Trade In Clearfield

(Continued from Yesterday.)

newspaper in the country trying to secure space in the local newspaper which was continually refused by the publishers because they had your interest at heart. Nor they didn't tell you that an ad in the local paper would reduce the cost of merchandise rather than increase it. That the more newspaper advertising a firm did the more merchandise they sold and the quicker they moved their stocks the less it cost them. Mail-order houses WANT to use local newspaper space and have wanted to for years. The reason they don't is because the paper won't accept their ads. The Publisher reserves the right to reject objectionable advertising copy, and he considers this class of advertising objectionable because he knows that the mail-order house, despite their liberal guarantee, etc., does not operate on the square because they allow you and encourage you to use your imagination instead of your brains. Think this over and don't forget our advice the next time you are tempted to buy from pretty pictures. Instead go down town and buy from the actual goods themselves. Clearfield merchants carry dependable goods. Read their ads in the Progress and profit thereby.

THE STORE OF A THOUSAND VALUES
When we adopted this slogan, we fully intended to live up to the wonderful story it tells of opportunities for thrifty shoppers. And we have lived up to our slogan in every way. We have had buyers continually scouring the markets for real bargains and whether we sell you something for 25c or our highest price limit, $1.00, you may rest assured that we are giving you the best values you can obtain anywhere.
And There Are Thousands of Them.
KANTAR'S 25c TO $1.00 STORE
"The Store of A Thousand Values"

A COMPLETE SERVICE
The service we have to offer you in your time of need is complete in every way and done in a quiet, efficient way.
FRED B. LEAVY
FUNERAL DIRECTOR
Both Phones. — North Third Street.

RICKENBACKER — HUPMOBILE — PAIGE — JEWETT
A Quartette of the Finest Cars on Rubber
PENN MOTOR SALES COMPANY
Both Phones. — North Third Street.

FRESH FRUITS AND VEGETABLES
Wholesale Only
TONEY BROTHERS
We Specialize In The Better Kinds of Fruits
Both Phones. — North Third Street.

WE HAVE EVERYTHING TO BUILD ANYTHING
CLEARFIELD MILLWORK AND LUMBER COMPANY
Spruce Street. — Both Phones.

WE SPECIALIZE ON TRUCK REPAIRING
This is one of three or four shops of its kind in the state. The truck is the thing. We do not cater to the pleasure car—we do want your truck repair work.
TRUCK REPAIR SHOP
Corner William and Merrill Streets. — Both Phones.

WE WILL REPAIR YOUR SHOES
We will repair your shoes, oxfords or pumps in the most workmanlike manner, being the only shoe repair shop which calls for and delivers its work.
D. CAROLEO

PRICELESS JEWELRY FOR PERSONAL ADORNMENT
For many years this store has been catering to your personal adornment and that we have succeeded is proved by the fact that many of our customers have been coming to us for years.
And the things we have for your personal adornment are really priceless. There are gems from many lands. There is the handiwork of many skilled craftsmen. There is the very latest in the jewelry designer's art for your selection.
J. CLARK SNYDER
Corner of Market and Second Streets.

NewspaperARCHIVE® NewspaperARCHIVE®

EVERYTHING SACRIFICED! | COSTS DISREGARDED! | GOING OUT OF BUSINESS!

Mr. Luxenberg says--

"The entire stock of the Ell-Jay Store at Clearfield has been purchased by LUXENBERG'S who are now conducting a Gigantic

SELLING—OUT SALE

Ell-Jay Stores Co.

Ell-Jay Stores Co.

EVERYTHING MUST BE SOLD AS ROOM WILL BE LEASED TO ANOTHER FIRM — AND MUST BE VACATED WITHIN THE NEXT TWO WEEKS!

Sale Starts Friday September 19th at 8:30 A. M.

STOCKS LIMITED! COME EARLY AND GET FULL BENEFIT OF THESE PRICES!

MEN'S SHOES
145 pair Selz Shoes and Oxfords. Your size may be in the lot.
Selling Out Price—
$3.39

Hose
Boys' and girls' black ribbed hose, pair
10c

Men's Shirts
Choice of any dress shirts in the store, including $1.95 silk stripes.
Selling Out Price **89c**
Men's 20c Ide laundered collars, each ... **10c**

Girls' Dresses
Girls' up to $1.50 Gingham and Cotton Serge Dresses, sizes 3 to 14.
Selling Out Price . **75c**

SOAP
WHITE DOVE FLOATING WHITE NAPTHA TOILET SOAP, Per Cake ... **2c**
(Limit of 10 Cakes to a Customer.)

ALUMINUM WARE
Your choice of Aluminum Pitchers, Percolators, 2-quart Boilers, Dish Pans, Sauce Pan Sets, etc ... **50c**

Girls' Hats
Your choice of any misses' up to $2.95 Fall Hat at **98c**

Bags & Cases
Black Keratol traveling Bags and tan Suit Cases, good lock and key.
Selling Out Price **79c**

Men's Overalls
Good weight blue Denim Overall with apron for only **87c**

EXTRA SPECIAL
200 pair Women's Shoes, Oxfords and Pumps. Black and tan calf and patent leather. Values $3.95 and $4.95.
SELLING OUT PRICE,
$2.98

UNDERWEAR
Men's Fleece Lined, Wool Process and Ribbed Shirts and Drawers.
Your Choice—
69c

EXTRA SPECIAL
Men's Plaid Lumberman's Flannel Shirts. All sizes.
Red Hot Special!
$2.98

FLANNEL SHIRTS
Men's Khaki and Grey Flannelette Shirts—
79c
Men's Khaki and Blue $2.50 Flannel Shirts—
$1.39

RUG BARGAINS
18 x 36 Grass Rugs .. 19c
27 x 54 Grass Rugs .. 49c
36 x 72 Grass Rugs .. 69c
27 x 54 Rag Rugs 65c
27 x 54 Velvet Rugs, $1.98

Hosiery and Underwear
LADIES' 50c KAYSER VESTS **36c**
BOYS' AND GIRLS' FALL RIBBED UNION SUITS **69c**
CHILDREN'S SLEEPING GARMENTS **79c**
LADIES' MUSLIN AND SATIN UNDERTHINGS **79c**
LADIES' AND MISSES' GAUZE VESTS **8c**
BOYS' BALBRIGGAN AND NAINSOOK UNION SUITS **37c**
KAYSER VESTS, V-NECK AND BODICE **19c**
MEN'S SHIRTS AND DRAWERS **33c**
MEN'S 65c ATHLETIC UNION SUITS **39c**
MEN'S BALBRIGGAN UNION SUITS **63c**
MEN'S GREY MIX UNION SUITS **79c**
ODD LOT OF MEN'S UNION SUITS **19c**
LADIES' $1.75 RIB UNION SUITS **$1.29**
LADIES' HEAVY SILK HOSE, SILK TOPS... **$1.29**
LADIES' OUTING BLOOMERS **37c**
CHILDREN'S OUTING BLOOMERS **22c**
LADIES' 40c AND 50c LISLE HOSE **26c**
LADIES' $1.95 FANCY SILK HOSE **$1.00**
MEN'S CLOCKED FIBRE SILK HOSE **36c**
LADIES' $2.00 SILK AND WOOL HOSE **$1.19**
MEN'S MERCERIZED LISLE SOX **19c**
GIRLS' 85c TO $1.00 SILK HOSE **59c**
MEN'S WORK SOX **10c**
MISSES' FINE RIB AND DERBY RIB HOSE..... **21c**

L. M. C. CROCHET COTTON A ball ..... **5c** (Limit 10 to customer)
CLARK'S O. N. T. SEWING THREAD A spool ..... **1c** (Limit 5 to customer.)

Selling Out Sale!

BUY AND SAVE!
BROOMS **39c**
$1.25 5-PLY BROOMS **79c**
LARGE SIZE SHOPPING BASKET **69c**
$2.50 HEAVY ALUMINUM DINNER BUCKETS **$1.59**
UPHOLSTERED CHAIR SEATS **35c**
18x27 DUROLEUM MATS **10c**
27x54 OILCLOTH RUGS **79c**
TABLE OILCLOTH, PER YARD **27c**
LARGE SIZE COTTON BATTING PER BOLT **19c**

EVERY ITEM A REAL BARGAIN!
LARGE FEATHER PILLOWS **79c**
42x36 PILLOW CASES **19c**
LACE AND MARQUISETTE CURTAINS **79c**
72x90 BLEACHED SHEETS **79c**
IRIS DOUBLE MESH HAIR NETS 2 FOR **5c**
CHILDREN'S GARTERS **19c**
CHOICE OF ANY STRING OF BEADS **29c**
CANVAS GLOVES **5c**
MEN'S RED AND BLUE KERCHIEFS **3c**
ODD LOT OF MEN'S TIES **10c**

Kayser Hose
Values to $2.95.
Selling Out Price **1.59**

Ladies' Hose
Black and Brown Cott'n **8c**

Children's Sox
White with colored tops, 2 pair ... **25c**
3/4 Length Sox, colors **34c**

Silk Hose
Ladies' Silk Hose, blk, brown, and all the new light shades.
Your Choice .. **34c**

Silk Hose
Ladies' $1.00 to $1.50 Thread Silk Hose, all colors—
Selling Out Price **79c**

SHOE SPECIALS
LITTLE CINDERELLA CHILDREN'S SHOES, $2.50 VALUES **$1.39**
INFANTS' $1.50 PUMPS AND SHOES **89c**
GIRLS' PUMPS AND OXFORDS **$1.79**
GIRLS' $2.75 TAN SCHOOL SHOES **$1.98**
GIRLS' $3.75 TAN SCHOOL SHOES **$2.39**
MISSES' FELT BEDROOM SLIPPERS AND BOOTEES **69c**
LADIES' FELT AND SATIN BEDROOM SLIPPERS **69c**

INFANTS' WEAR
INFANTS' KNIT MITTENS **10c**
INFANTS' WHITE SACQUES AND SWEATERS **79c**
INFANTS' WHITE 35c KNIT CAPS **19c**
INFANTS' $2.45 KNIT SWEATERS **$1.19**
INFANTS' COLORED SWEATERS **79c**
INFANTS' LONG AND SHORT DRESSES **49c**
INFANTS' WHITE CASHMERE HOSE **19c**
INFANTS' FINE RIB HOSE **12c**

Hundreds of Items Too Numerous To Mention!

First Here! First Served!
MEN'S UP TO $1.25 KNIT AND SILK TIES **49c**
CHOICE OF ANY LADIES' SKIRT **$2.98**
GIRLS' UP TO $4.95 SERGE DRESSES ... **$2.98**
GIRLS' UP TO $2.50 GINGHAM DRESSES **$1.39**
BOYS' AND GIRLS' FALL COATS **$3.98**
LADIES' UP TO $2.50 VOILE WAISTS **$1.39**
$1.25 BUNGALOW APRONS **79c**
$1.00 LADIES' VOILE BLOUSES **69c**
BOYS' HEATHER SPORT COATS, Sizes 28 to 34 **$1.37**
BOYS' KNEE PANTS **79c**
MEN'S UP TO $3.95 DRESS PANTS **$2.39**
MEN'S 2 COLLAR RAILROAD SHIRTS. **$1.00**
85c KHAKI AND BLUE CHAMBRAY SHIRTS **59c**
$1.00 AND $1.25 WORK GLOVES **79c**
UP TO $1.50 WASH SUITS **89c**
UP TO $2.95 WASH SUITS **$1.69**
LADIES' UP TO $2 LEATHER BAGS AND PURSES **89c**
$1.25 KAYSER SILK GLOVES **79c**
$1.00 CORSETTEES AND BRASSIERES **49c**
MEN'S KHAKI UNIONALLS **$1.79**
BOYS' STIFEL PLAY SUITS **73c**
MEN'S MUSLIN NIGHT SHIRTS **79c**
BOYS' 3 TO 7 KHAKI KNEE PANTS **25c**
BOYS' AND GIRLS' 85c HEATHER MIX HOSE. **57c**

BOYS' SUITS
BOYS' NORFOLK SUITS
Neat patterns and good styles. Sizes 8 to 16.
Special—
$3.69

Window Shades
3 x 6. Green and Ecru.
44c each

Alarm Clocks
At $1.50 this Clock would be a good value.
Selling Out Price—
79c

LADIES' GOWNS
GOOD WEIGHT FLANNELETTE GOWNS.
Selling Out Price—
79c

SHOE BARGAINS
Women's Black Satin and Tan Calf Pumps **$1.87**
Choice of any Boys' School Shoe **$1.98**
Men's up to $3.50 Endicott Work Shoes **$1.98**
Children's Tan Stitch-down Play Shoes .. **$1.39**
Men's and Boys' Gym Bals Suction Sole.. **$1.00**

Ell-Jay Stores Co.
5¢ TO $5.00
Next Door to County National Bank
Market St. CLEARFIELD, PENNA.

SALE CONDUCTED BY LUXENBERG'S

HALF-OFF
EVERYTHING IN OUR NOTION DEPARTMENT AT
Half-Price

NO REFUNDS! | ALL SALES FINAL!

SALE STARTS FRIDAY 8:30 A. M. | NO EXCHANGES!

NEWSPAPER ARCHIVE® NEWSPAPER ARCHIVE®

SPORTS

Yankees Come Forward In Rush, Tying Senators For First Ladder Rung

New York, Sept. 18. (INS.)—Coming from behind with a rush and conquering the St. Louis jinx, the Yankees were on even terms with the Senators today. Each team has 11 more games to play. The Tigers were practically eliminated in the race by losing to Philadelphia.

Every team in the National League was to play a double header today to make up for yesterday's postponements. Brooklyn, a game and a half behind the Giants and slightly less than a game ahead of Pittsburgh, had a chance to take the lead or drop to third place.

Sportsmen Will Make Merry At Morrisdale; All Hunters Invited

The State Centre Game, Fish and Forestry Association have everything set for the sportsmen's picnic tomorrow at Lakeside Park at Morrisdale, Pa.

The dog show promises to be an interesting event. Prizes will be awarded as follows: 1st, 2nd and 3rd prizes in both male and female classes for the best setter, pointer, cocker, fox and beagle.

There will be a band concert in the afternoon and dancing afternoon and evening.

There will be trap and target shooting all afternoon. An interesting program of sports for the youngsters has been arranged. Hon. Seth Gordan of the Game Commisisoners, Mr. Spencer of the Fish Commission, and Mr. Staley of the Forestry Dept. and Hon. W. I. Swoope will make addresses in the afternoon. Many of the surrounding schools will close early in order that the pupils may hear the Forestry address.

This picnic is for the Sportsmen, their families and friends of Clearfield, Centre and surrounding counties.

Philanthropic Strangers.

Another pathetic little feature of everyday life is the number of exceptional opportunities to make money very rapidly that come to a man by mail from perfect strangers.—Columbus (Ohio) State Journal.

Sport Writers Give Greb Decision Over Tunney In Last Night's Fistic Fray

Cleveland, O., Sept. 18. (INS.)—Although Gene Tunney, light heavyweight champion, came back strong in the closing rounds the consensus of sport writers' opinions today awarded victory to Harry Greb, middleweight champion, in their ten round bout here last night. Greb had the best of it in the first, second, third, fifth and ninth rounds; Tunney won the fourth, seventh, eighth and tenth with the others even.

TAGGING ALL THE BASES

The Yankees snatched a double header from the Browns 7 to 3 and 8 to 7 and jumped into a tie for the lead. Hoyt beat Shocker in the first game and Pennock saved the second for the Champs after Bush cracked.

Walter Johnson won his thirteenth straight for the Senators, trimming Cleveland 3 to 2. McNeely's single did the dirty work.

The Athletics dug Detroit's grave a little deeper, scoring four runs in the ninth to win by 9 to 8. A rally by the Tigers fell short.

Charley Robertson had the honor of pitching the White Sox out of last place. The Palehose showing the Red Sox into the cellar as they crawled out. Score Chicago 3 Boston 2.

BUMBARGER IN RACE HORSE SHOE PITCHING HONORS

Chas. W. Bumbarger is determined to keep his name on top of the standing in the Clearfield championship horseshoe pitching tournament between ten of the best pitchers that can be found in this section. Les Cowdrick took the lead last week, but Bumbarger forged up to a tie again with him at his first game this week.

The Bumbarger-Witherow contest was the most exciting of the series and no doubt the closest one played in a scheduled contest here for years. The game had been arranged for last Saturday but for various reasons one of the contestants requested it postponed to this week. Bumbarger drew first blood by scoring one point with no ringers; Witherow came back the second round and tied the score; third round each threw a ringer but Bumbarger made the point; Witherow tied again and Bumbarger with a double ringer made the score 5 to 2 in the fifth round.

Witherow tied again, both drew blank in the seventh, Bumbarger came over with another double, but Witherow took the lead for the first time in the ninth round, nine to eight. He followed up his lead strong with two doubles and three single ringers in the next six rounds taking it strong, 25 to 11.

It brought out the best in Bumbarger, who found himself in the 16th round, had everything his way up to the 33 round, passing his opponent in the 25th and with a good lead in the 33rd, 39 to 31. From then on the interest was at fever heat. Witherow taking the lead in the 37th round, while in the 42nd it stood 49 to 41.

While most horseshoe pitchers would give up the game at this point, Bumbarger seemed to have been made of different metal and in four rounds with a double and two single ringers, while his opponent made two singles, he tied the score in the 46th round, 49-49.

This gave Bumbarger first pitch in the deciding round and he made three points in the 47th round with victory.

	Pts.	Rgr.	Dbl.	Sh.	Pc.
Chas. Bumbarger	50	24	5	94	.26
Wm. H. Witherow	49	27	5	94	.29

Aughenbaugh took third place by defeating B. Shugart:

Austin Aughenbaugh	50	11	0	60	
Blake Shugart	14	2	0	60	

Tonight at the Witmer Park courts beginning at 6:30, Bumbarger will have a chance to break the tie and take the lead when he opposes Schiefer in the scheduled contest. At the time Orel Shugarts and Aughenbaugh will ring them over the stakes for the highest score. Horseshoe fans are welcome to come and enjoy the contest on the two community courts. All men are welcome to practice on the courts every night in the week from six to 9:30 o'clock, three pairs of shoes being on call at the Y. M. C. A. office.

League Standing

	W.	L.	Ave.
Les Cowdrick	5	1	.833
Chas. Bumbarger	5	1	.833
S. Boyd Smith	6	2	.750
A. H. Aughenbaugh	5	2	.714
W. H. Witherow	2	1	.667
J. Hudson, Jr.	4	5	.444
O. J. Shugarts	2	4	.333
Jas. Lischerilla	1	4	.200
E. Schiefer	1	6	.143
Blake Shugarts	1	7	.125

HAPPY BIRTHDAY PARTY

Seventy-five of the relatives and friends of the venerable Milton Read gathered at the home of Mr. and Mrs. Alex Mitchell at Lime Grove on September 5th for the purpose of helping Mr. Read properly celebrate his 86th birthday.

Mr. Read, member of one of Clearfield's best known pioneer families is the father of 12 children, with 49 grandchildren and 38 great grandchildren and 1 great great grandchild. The five generations were represented at the birthday celebration, which was very much enjoyed by all present.

SIMEO SALVE FOR COUGHS AND COLDS.

Here is an outside remedy for coughs and colds that will penetrate enough to break up the trouble. Something new but something great.

Hunter's Drug Store
Opposite the Post Office
And Just As Reliable.

CENOL FLY DESTROYER

RIDS ENTIRE ROOM OF FLIES IN A FEW MINUTES

Fight flies with CENOL FLY DESTROYER. Wipe out a whole army of them in a few minutes. Simply spray the room and the flies fall dead. CENOL FLY DESTROYER is quick, sure, safe to use. Pleasing odor.

At the following Cenol Agencies:
Aughenbaug's Drug Store, Third and Market streets.
C. H. Bloom, Druggist, 11 South Second street.
Ralph T. Hunter, Druggist, Opposite Post Office.

LIBERTY THEATRE TONIGHT

SUPREME PHOTOPLAY COMPANY
Presents
J. B. WARNER
IN
"The Man from Broadway"

DRIGGS THEATRE
CLEARFIELD, PA.
Friday, Sept. 19th
Prices: 75c-$1.00-$1.50
Plus Tax.
Seats Now Box Office.

CAT AND THE CANARY

Thrills! Chills! Shocks! Laughs! Surprises

THREE SOLID YEARS IN NEW YORK Not A Motion Picture

DRIGGS THEATRE Thursday Sept. 25
SPECIAL ENGAGEMENT FOR THE FAIR DATE!!

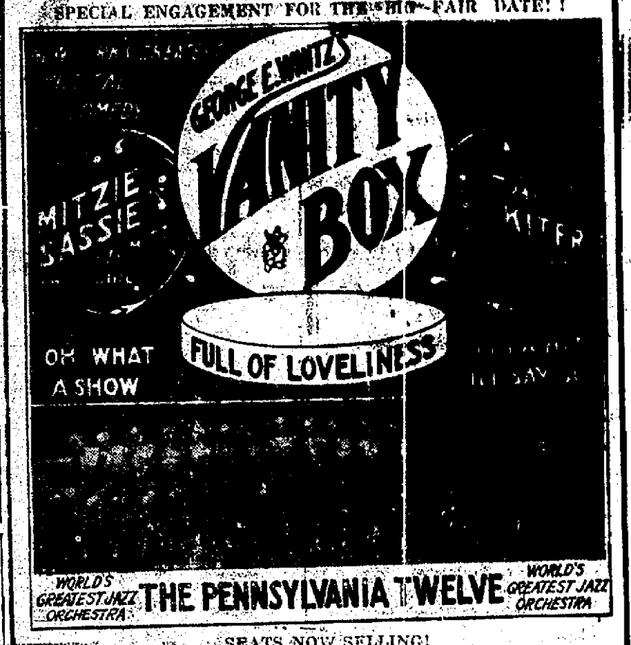

SEATS NOW SELLING!

STATEMENT: Never before in the histor of the Driggs theatre has there been such a demand for tickets as there is for the "Vanity Box." We therefore URGE patrons to make their reservations NOW, and avoid disappointments.

Seats are NOW SELLING at the Box Office
Prices: $2.00 $1.50, $1.00, 50c

This Pretty Girl Who Defies Age Discloses Great Beauty Secret

Says It's Nothing More Than Old Fashioned Ordinary Buttermilk in the Form of a Wonderful Cream. Is Guaranteed by All Good Drug And Department Stores

The first application of Howard's Buttermilk Cream will astonish you. It creates beauty almost like magic. The most wonderful thing about it is the fact that whilst it turns the dull, most lifeless complexion to radiant beauty and makes red or rough hands or arms snowy white, yet there is not the slightest sign of its use after application. It actually vanishes from sight and the most heated atmosphere will not produce the least shininess or greasiness of skin.

Not matter whether you are troubled with a poor complexion, wrinkles, lines around the eyes, freckles, crows feet or lines around the mouth, long finger nails, or just a simple roughness of the face, hands or arms caused by wind or sun, you will find that any or all of these troubles will quickly disappear with the use of Howard's Buttermilk Cream.

To prove this to your complete satisfaction, get a small quantity today at your favorite toilet goods counter with the understanding that they will freely return the purchase money should you be dissatisfied.

DRIGGS THEATRE TONIGHT

Last Showing

Last night hundreds of people sat throughout the two showings of this wonderful picture thrilled to the utmost.

"Flowing Gold"

This epic of oil is a thrilling tale of flaming hearts and blazing oil wells. A picture that thrills, that holds your interest in the heart-throbbing love story. Features

MILTON SILLS and ANNA Q. NILSSON

—Comedy—
"NECK AND NECK"

MOM'N POP Contrast BY TAYLOR

Fair Exhibitors---

Exposition Hall is Ready For Your Exhibits

Everything is in place and you may commence working on your booth at any time you wish. This will enable you to have your booth ready for the first opening of the Fair.

CLEARFIELD COUNTY FAIR

Opens Next Tuesday—Lasts Four Days.

CO - FAI!

Pronounced "Ko - Fay"

WHAT IS IT?

Look Over the Listening in Ads on Ten Table Page

NewspaperARCHIVE® NewspaperARCHIVE®

FOR A QUIET LITTLE DINNER

and a heart-to-heart talk over the tea or coffee cups, come to **JORDAN'S** restaurant. Here you will find food and cooking to your liking, an atmosphere of quiet refinement, and everything "just so".

JORDAN'S

Gossip for Tonight's Tea Table

Mr. and Mrs. Henry Krebs left yesterday for a visit to relatives in Corning, N. Y.

Mrs. Francis McGoey entertained her bridge club last evening at her home on Walnut street.

C. Homer Hess of Philipsburg transacted business in town yesterday.

Mrs. Abe Mirkin has returned from a visit with relatives in Detroit, Mich.

Paul Howe of Morrisdale, attended the game yesterday.

Miss Lillian Mirkin has returned from a visit to Harrisburg.

Mr. and Mrs. W. H. Barcus, of Chicago, Ill., are visiting the latter's parents, Mr. and Mrs. S. J. Bonner, of Witmer street.

Mrs. Chas. Morse and son Bobby are visiting relatives in Corning, N. Y.

"Listening In"

THE TRIANGLE
Thursday, September 18
JACK GALLAGHER
and the
CALIFORNIANS
The Last Dance of the Season
9|17|2t|ch

—$—$—$—$—
K-9 Kennell
Irwin Park Curwensville
Friday, September 19th
Jack Gallagher
and his Californians
9|18|2t ch

Sheriff and Mrs. Lowell are in Altoona attending the Shriners Convention.

Mrs. J. L. Shillenn has returned from a delightful visit to Clarksburgh, W. Va., and Pittsburgh.

Mr. and Mrs. Clyde Bartley have returned from their wedding trip.

Mr. and Mrs. E. L. Paterson are spending the week in Philadelphia.

Mr. and Mrs. John C. Arnold and family are moving into their new home on Virginia avenue.

Mr. and Mrs. Earl Bowes, of Daisy street left today for Philadelphia, New York and Atlantic City. They will attend the Shriners' Pilgrimage in Atlantic City Sept. 19, 20, 21.

Miss Margaret O'Rourke and J. D. Ross entertained twenty of their friends from Clearfield and Tyrone at a dinner party and dande at Flat Rock Saturday evening. After a delicious chicken dinner was partaken of the evening was spent in dancing and card playing. All reported a very delightful time.

Source of Amber and Jade.

It is at the source of the Chindwen, or western branch of the Irrawaddy, that the famous amber and jade mines are which have supplied China with these much-prized stones for centuries.

Left Him Thinking.

A British envoy arrived at a town in eastern Europe with a large sum in specie and drove to the bank with the boxes, sitting beside the driver. "It is a long time since I drove across here," said the driver as the wagon rumbled over a bridge, "but the mayor has given your excellency permission to use it." "Indeed!" replied the envoy, highly flattered. "Aren't the public allowed to cross it?" "Not they," answered the driver. "It's been closed as unsafe for years."

Monkey Reasons.

It used to be thought that beasts and birds were guided in their action entirely by instinct, reason playing no part whatever in their daily lives. But now naturalists are not so sure. To learn to use a lever as a mechanical instrument implies, one would think, a certain amount of reasoning power. Yet a monkey kept in captivity employed a stick to pry up the lid of a chest which was otherwise too heavy for the animal to raise.

With the Sages.

A hero is he who taking both reputation and life in his hands, will with perfect urbanity, dare the gibbet and the mob, by the absolute truth of his speech and rectitude of his behavior. —Emerson.

FLY-TOX

Kills MOTHS FLIES Mosquitoes Roaches Ants Bed Bugs Etc.

In Bottles Only
Half Pint....50c
Pt. 75c Qt. $1.25
Trial Sprayer Free
Hand Sprayer.....40c
At Grocers & Druggists
Developed at America's Foremost Industrial Research Institute.

Kills 'Em Dead

Periodicals

That's how our English cousins would say "My Favorite Magazine". And we want you to know that we have them all right here as soon as they come from the publishers.

Aughinbaugh's
DRUG STORE

CO - FAI!
Pronounced "Ko - Fay"
WHAT IS IT?

Fine Soaps Of All Kinds

There are soaps and again there are SOAPS. And you will find that we have just the soap you are looking for, whether it is a cleansing soap or a medicinal soap.

STEWART'S DRUG STORE CLEARFIELD, PA.

Furniture Repairing

No matter what style of furniture or what make, if it is broken, bring or send it here and we will repair it as you would like to have it repared. You will find the job done in the most workmanlike way possible.

RAYMOND SWALES
Daisy St. East End.

This Is Our Personal Invitation To You To Attend Our Informal Style Showing and

FALL OPENING

Friday - Saturday - Monday

September 19th - 20th and 22nd

A Style Reveiw Eclipsed By None In The State

Fall—a new season—new activities—new interests. There's a crisp new tang in the air that spurs one on—a riot of new color in the world that blends all into one glorious harmony. There has been a new Mode on the horizon for a long time, and now it's actually here. Our Opening of Fall Apparel takes place this week. You will find assembled here just the things you want for the new Season. Come tomorrow or Saturday—or as soon as you can.

You will find the newest modes here in chic Millinery, charming Coats, stunning Wraps, smart Coats, and all outer garments that lends happiness and satisfaction in dress for the season's occasions. Therefore let us again urgently request you to come in and view these charming displays, and let us remind you that you are under no obligation to buy.

"Where the Thrifty Shop"

A. W. Leonardson Co.

"Clearfield's Best Store"

NEWSPAPER ARCHIVE® NEWSPAPER ARCHIVE®